

PRELIMINARY NOT FOR CONSTRUCTION

SOLDIERS DRIVE POINT

BUNGARY ROAD

LAWSON STREET

GENERAL NOTES
 ALL BUILDING WORKS SHALL BE UNDERTAKEN IN ACCORDANCE WITH THE RELEVANT PROVISIONS OF THE BUILDING CODE OF AUSTRALIA (BCA) AND APPROPRIATE AUSTRALIAN STANDARDS
 ALL DIMENSIONS ARE TO BE CHECK ON SITE PRIOR TO CONSTRUCTION

BRICK BUILDING
 TILE ROOF
 FL: 23.74
 RIDGE RL: 27.43
 Building to be Demolished

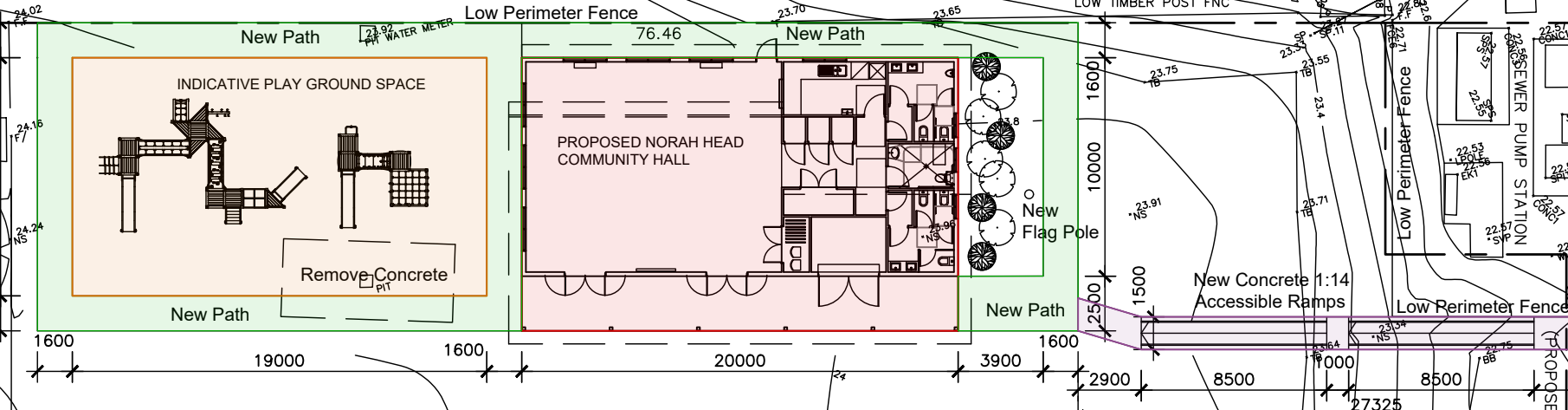

7055
 D.P.7055
 7920m²
 NORAH HEAD SPORTS GROUND
 (PROPOSED
 1 D.P.1185423)

A PROPOSED FLOOR PLAN
 SCALE 1:300

rel	date	details
A	25.6.22	PRELIMINARY FOR DISCUSSION
B	28.6.22	ACCESSIBLE RAMP ADDED
C	7.8.22	ISSUED FOR COUNCIL
D	8.8.22	ISSUED FOR COUNCIL

USE FIGURED DIMENSIONS IN PREFERENCE TO SCALE
 ALL DIMENSIONS ARE TO BE VERIFIED ON SITE

Central Coast Council
 P.O. Box 21,
 Gosford NSW 2250
 Tel: (02) 4325 8222
 Fax: (02) 4323 2477

NORAH HEAD COMMUNITY HALL
 SOLDIERS POINT DRIVE
 NORAH HEAD NSW
 for. CENTRAL COAST COUNCIL
 project description:

PROPOSED SITE PLAN
 this sheet:

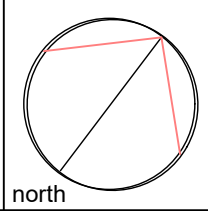

date:	JUNE 22	scale:	1:300 AT A3
drawn:	Kirsten Hamilton Building Drafting Specialist. mb-0425 289 457 email-kirsten@coastie.com.au	checked:	
sheet no.	01	revision	D

PRELIMINARY NOT FOR CONSTRUCTION

GENERAL NOTES

ALL BUILDING WORKS SHALL BE UNDERTAKEN IN ACCORDANCE WITH THE RELEVANT PROVISIONS OF THE BUILDING CODE OF AUSTRALIA (BCA) AND APPROPRIATE AUSTRALIAN STANDARDS

ALL DIMENSIONS ARE TO BE CHECK ON SITE PRIOR TO CONSTRUCTION

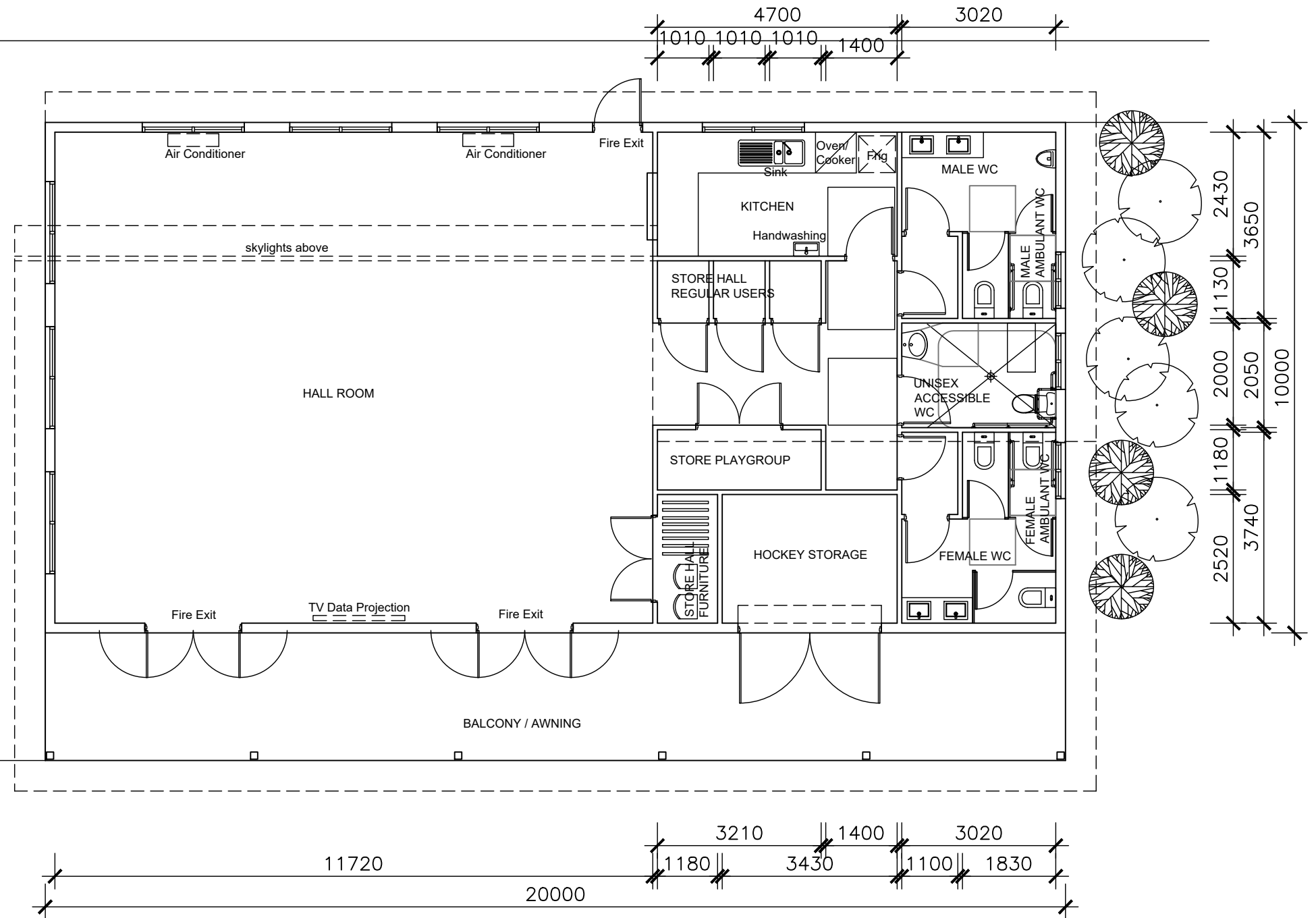
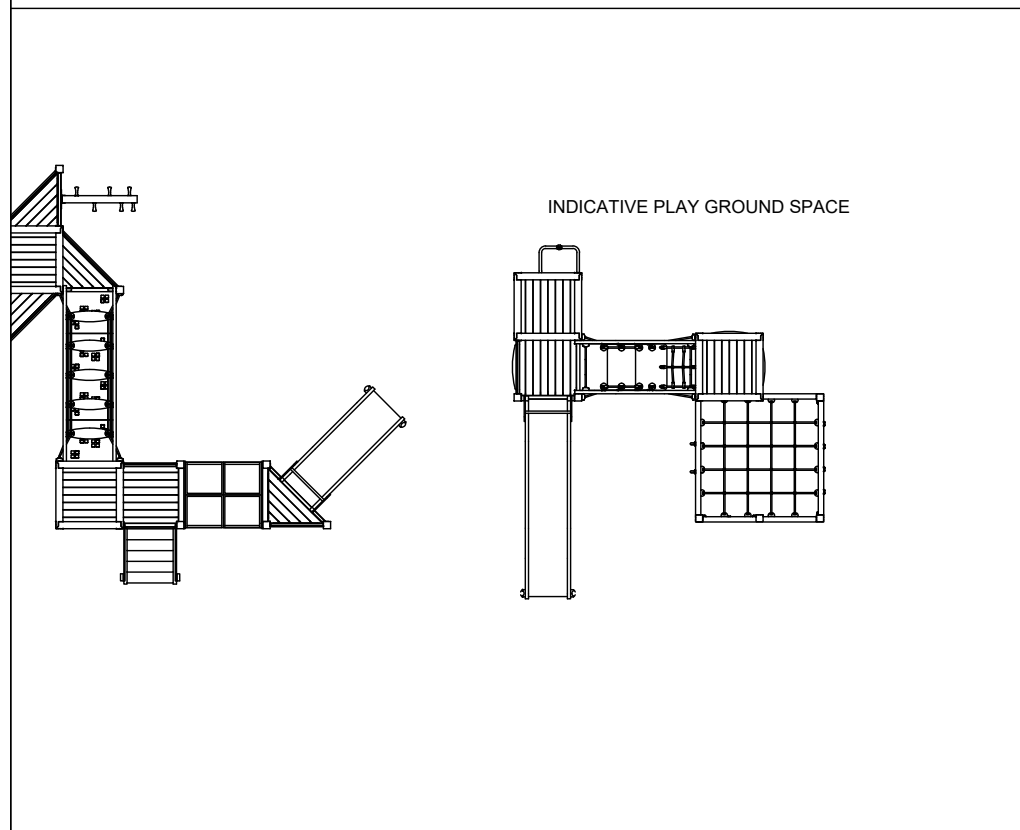

A PROPOSED FLOOR PLAN
SCALE 1:100

rev.	date	details
A	25.6.22	PRELIMINARY FOR DISCUSSION
B	7.8.22	ISSUED FOR COUNCIL



Central Coast Council
P.O. Box 21,
Gosford NSW 2250
Tel: (02) 4325 8222
Fax: (02) 4323 2477

NORAH HEAD COMMUNITY HALL
SOLDIERS POINT DRIVE
NORAH HEAD NSW
for. CENTRAL COAST COUNCIL
project description:

PROPOSED FLOOR PLAN

this sheet:

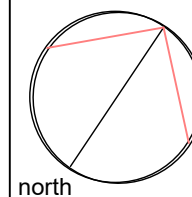

date: JUNE 22	scale: 1:100 AT A3
drawn: Kirsten Hamilton Building Drafting Specialist. mb-0425 289 457 email-kirsten@coastie.com.au	
checked:	sheet no. 02
	revision B

USE FIGURED DIMENSIONS IN PREFERENCE TO SCALE
ALL DIMENSIONS ARE TO BE VERIFIED ON SITE

PRELIMINARY NOT FOR CONSTRUCTION

GENERAL NOTES

ALL BUILDING WORKS SHALL BE UNDERTAKEN IN ACCORDANCE WITH THE RELEVANT PROVISIONS OF THE BUILDING CODE OF AUSTRALIA (BCA) AND APPROPRIATE AUSTRALIAN STANDARDS

ALL DIMENSIONS ARE TO BE CHECK ON SITE PRIOR TO CONSTRUCTION

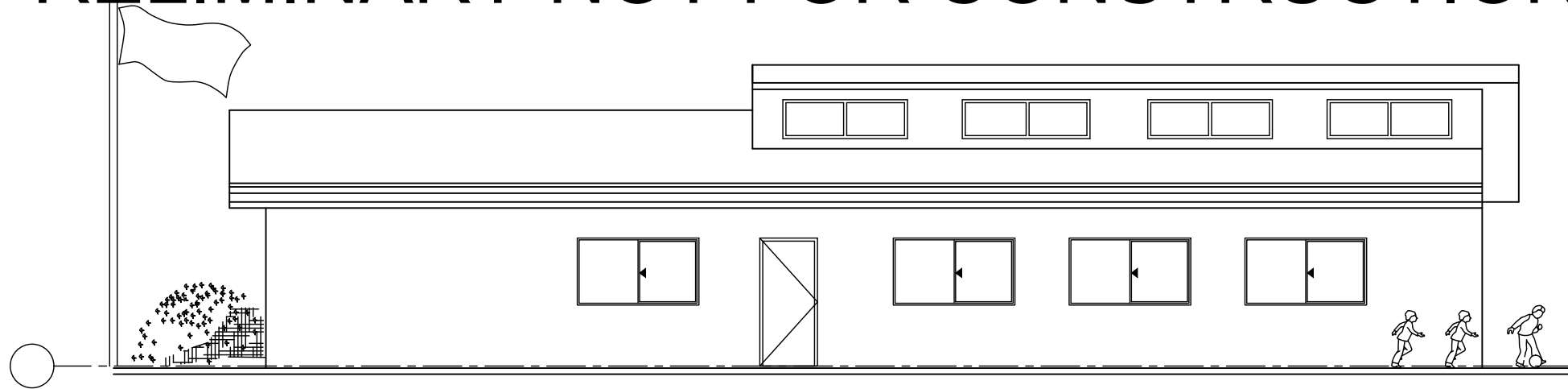

A PROPOSED NORTH ELEVATION
SCALE 1:100

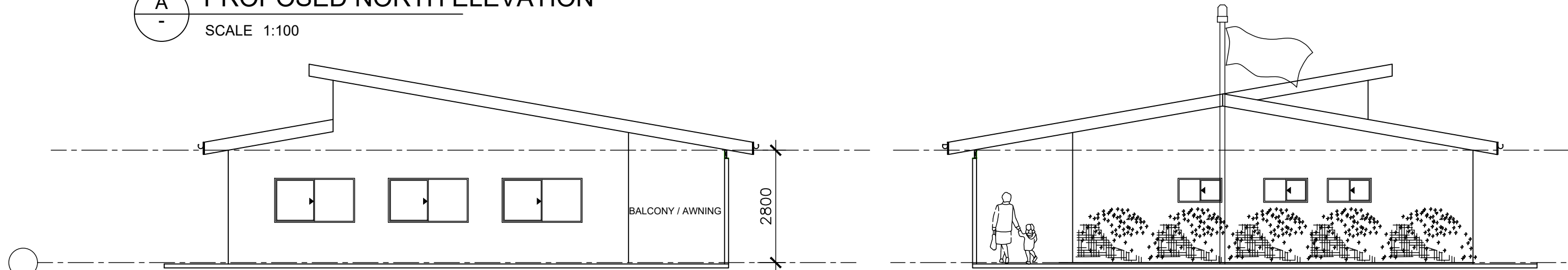

D PROPOSED WEST ELEVATION
SCALE 1:100

B PROPOSED EAST ELEVATION
SCALE 1:100

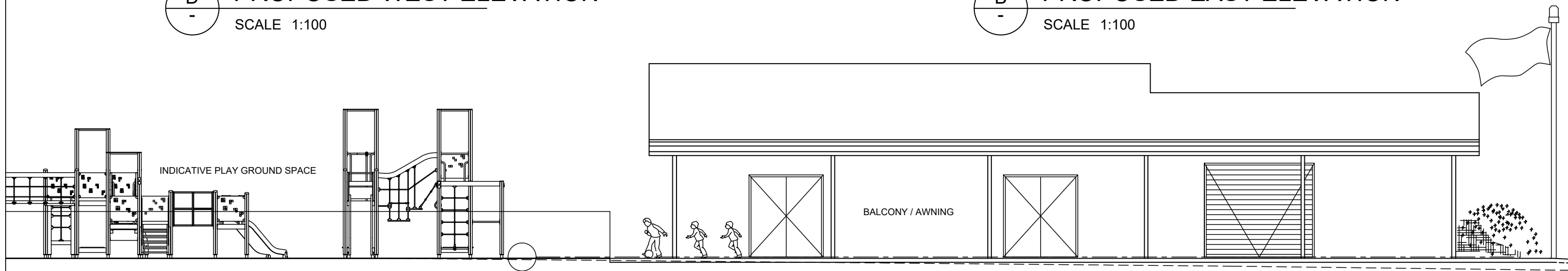

C PROPOSED SOUTH ELEVATION
SCALE 1:100

rev.	date	details
A	19.6.22	PRELIMINARY FOR DISCUSSION
B	7.8.22	ISSUED FOR COUNCIL



Central Coast Council
P.O. Box 21,
Gosford NSW 2250
Tel: (02) 4325 8222
Fax: (02) 4323 2477

NORAH HEAD COMMUNITY HALL
SOLDIERS POINT DRIVE
NORAH HEAD NSW
for. CENTRAL COAST COUNCIL
project description:

PROPOSED ELEVATIONS

this sheet:

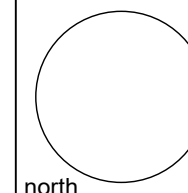

north

date: JUNE 22	scale: 1:100 AT A3
drawn: Kirsten Hamilton Building Drafting Specialist. mb-0425 289 457 email-kirsten@coastie.com.au	
checked:	sheet no. 03
	revision B

USE FIGURED DIMENSIONS IN PREFERENCE TO SCALE
ALL DIMENSIONS ARE TO BE VERIFIED ON SITE

PRELIMINARY NOT FOR CONSTRUCTION

GENERAL NOTES

ALL BUILDING WORKS SHALL BE UNDERTAKEN IN ACCORDANCE WITH THE RELEVANT PROVISIONS OF THE BUILDING CODE OF AUSTRALIA (BCA) AND APPROPRIATE AUSTRALIAN STANDARDS

ALL DIMENSIONS ARE TO BE CHECK ON SITE PRIOR TO CONSTRUCTION

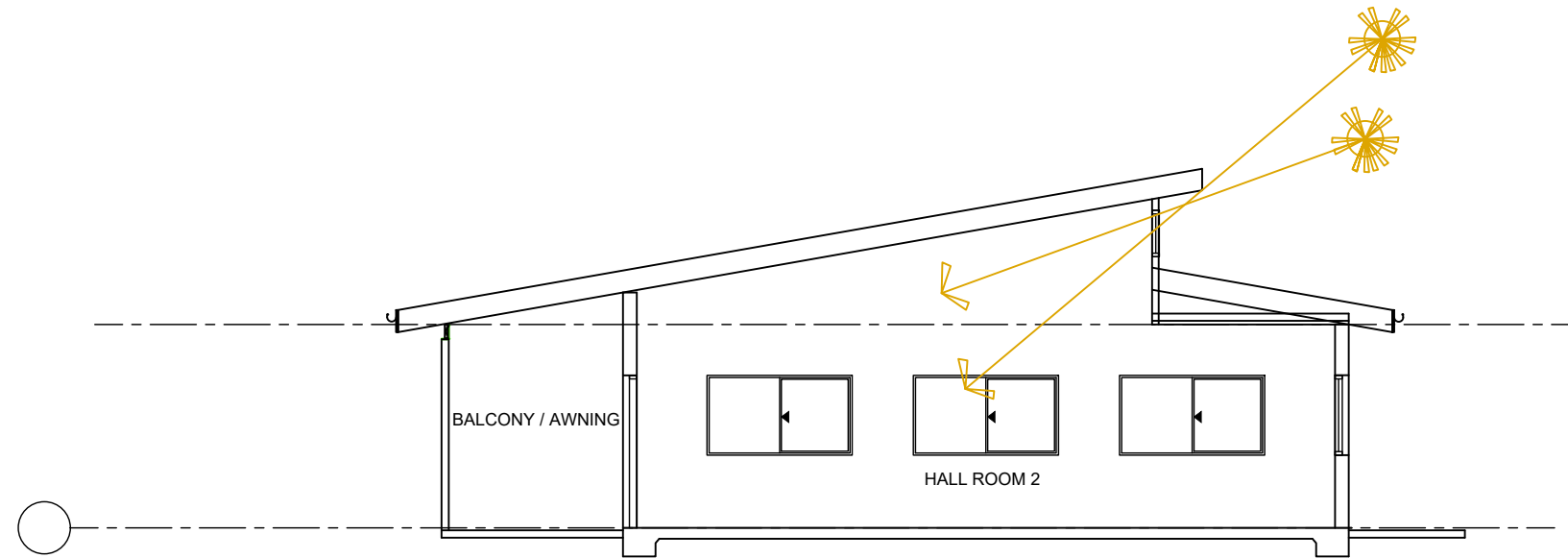

A
-
PROPOSED SECTION AA
SCALE 1:100

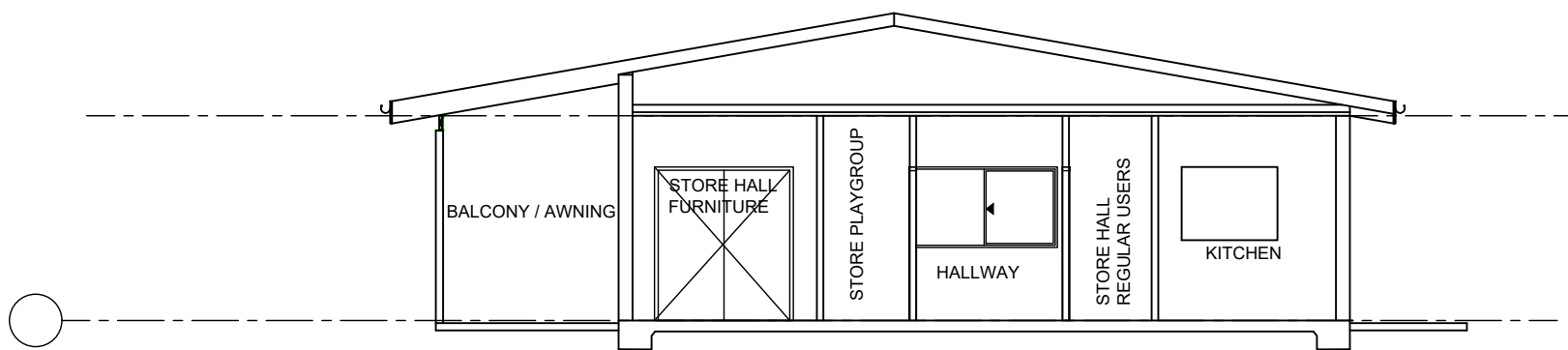

B
-
PROPOSED SECTION BB
SCALE 1:100

rev.	date	details
A	25.6.22	PRELIMINARY FOR DISCUSSION
B	7.8.22	ISSUED FOR COUNCIL

USE FIGURED DIMENSIONS IN PREFERENCE TO SCALE
ALL DIMENSIONS ARE TO BE VERIFIED ON SITE



Central Coast Council
P.O. Box 21,
Gosford NSW 2250
Tel: (02) 4325 8222
Fax: (02) 4323 2477

NORAH HEAD COMMUNITY HALL
SOLDIERS POINT DRIVE
NORAH HEAD NSW
for. CENTRAL COAST COUNCIL
project description:

PROPOSED SECTIONS

this sheet:

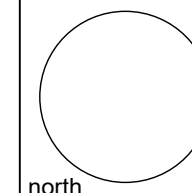

north

date: JUNE 22	scale: 1:100 AT A3
drawn: Kirsten Hamilton Building Drafting Specialist. mb-0425 289 457 email-kirsten@coastie.com.au	
checked:	sheet no. 04
	revision B