



# Gosford Local Environmental Plan 2014

PP\_2020\_113  
39 Dell Rd  
West Gosford

Site Identification Map  
Part of map tile:  
HOB\_015A

### Maximum Building Height (m)

- 8.5 m
- Subject Land

### Cadastral

Cadastral 01/11/2021 © DCS, Spatial Services

This map is for explanation purposes only.  
This map is not a legal document.

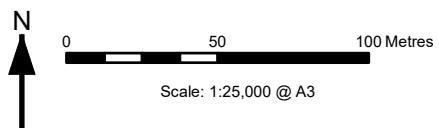
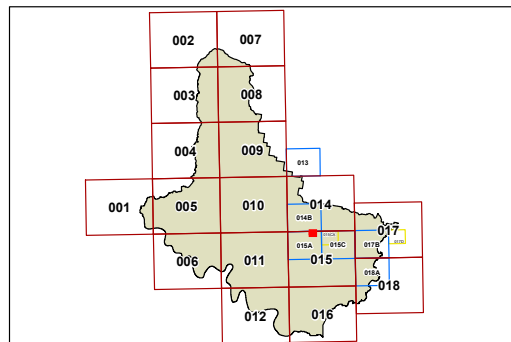

Projection: GDA 1994  
Zone 56

Planning Proposal number: PP\_2020\_113

