

CAD FILE: C:\Users\Public\SRB Consulting\2018 JOBS\21833 Del Monte Pl, Copacabana\CURRENT\21833 CONSULTATION.dwg DATE PRINTED: 23/11/2021 - 8:20 AM

# PROPOSED ROAD UPGRADE WORKS - DEL MONTE PLACE, COPACABANA UPDATED CONCEPT DESIGN PLANS

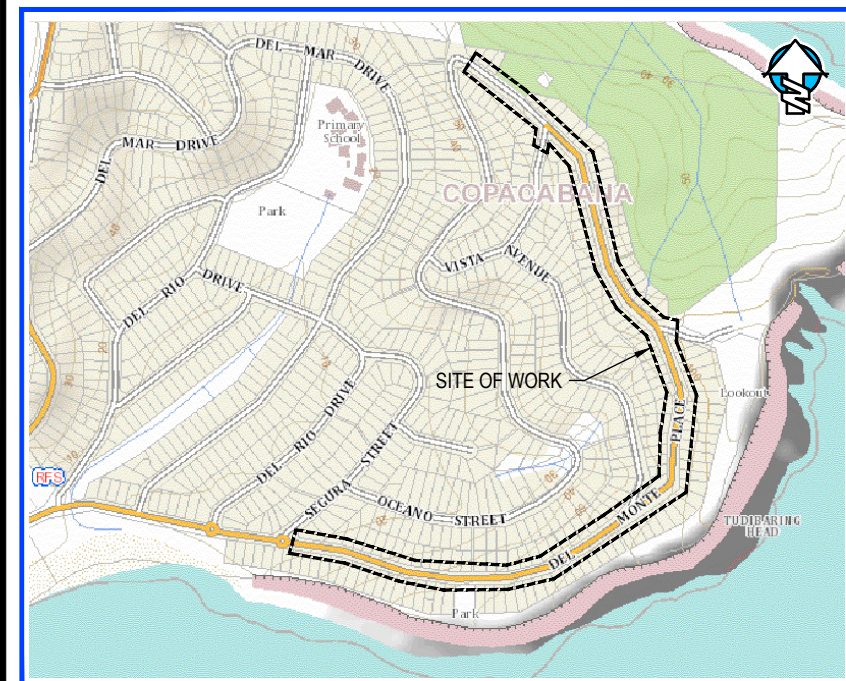
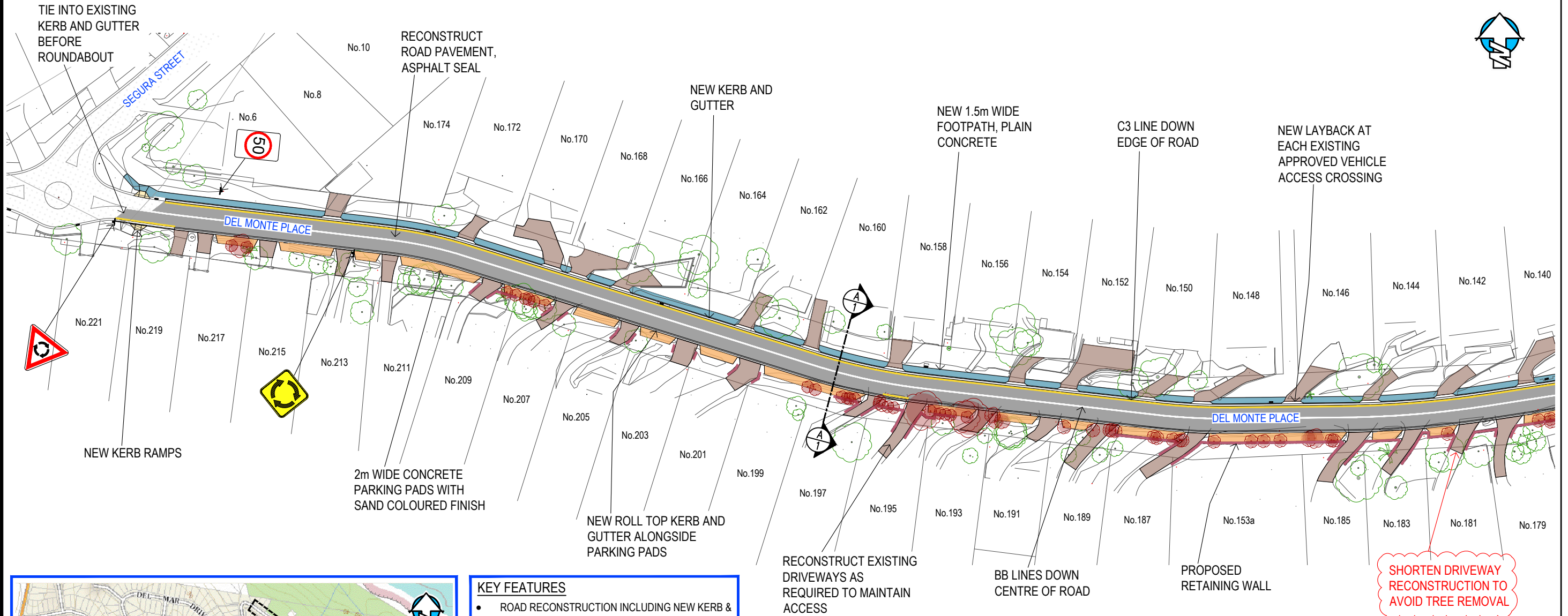

LOCATION PLAN

## KEY FEATURES

- ROAD RECONSTRUCTION INCLUDING NEW KERB & GUTTER AND ASPHALT ROAD SURFACE
- STORMWATER DRAINAGE SYSTEM UPGRADE
- PROVISION OF PARKING PADS
- CONSTRUCTION OF 1.5m WIDE PEDESTRIAN FOOTPATH

## PUBLIC SUBMISSIONS

- MEMBERS OF THE PUBLIC ARE INVITED TO SUBMIT WRITTEN COMMENTS CONCERNING THIS PROPOSAL.
- SUBMISSIONS WILL BE RECEIVED BETWEEN 26 FEBRUARY 2020 AND 16 MARCH 2020 AND SHOULD BE ADDRESSED TO :  
CENTRAL COAST COUNCIL  
49 MANN STREET  
GOSFORD NSW 2250  
OR SUBMITTED BY EMAIL TO [ask@centralcoast.nsw.gov.au](mailto:ask@centralcoast.nsw.gov.au)
- YOUR ATTENTION IS DRAWN TO THE PROVISIONS OF THE GOVERNMENT INFORMATION (PUBLIC ACCESS) ACT 2009 WHICH ALLOWS PUBLIC ACCESS TO COUNCIL DOCUMENTS.
- ENQUIRIES ABOUT THIS PROPOSAL SHOULD BE DIRECTED TO COUNCIL'S ROAD ASSETS PLANNING AND DESIGN UNIT BY TELEPHONING MR DOUG BLACK ON 4325 8347 OR BY EMAILING [Doug.Black@centralcoast.nsw.gov.au](mailto:Doug.Black@centralcoast.nsw.gov.au)

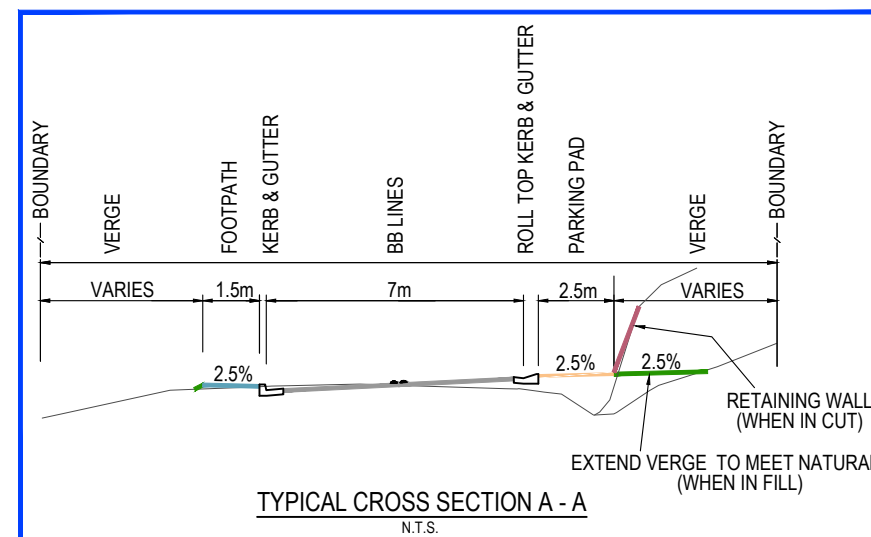

## NOTES

- EXTENT AND TIMING OF WORKS IS SUBJECT TO VARIATION DURING THE DETAILED DESIGN PROCESS
- DRIVEWAYS TO BE RECONSTRUCTED AS REQUIRED TO TIE-IN TO NEW ROAD WORKS

## LEGEND

- PROPOSED NEW PAVEMENT
- PROPOSED 1.5m WIDE CONCRETE FOOTPATH
- DRIVEWAY TO BE RECONSTRUCTED IN PLAIN CONCRETE
- PROPOSED 2.5m WIDE PARKING PAD
- PROPOSED RETAINING WALL
- EXISTING TREE TO BE RETAINED
- TREE TO BE REMOVED

E	REVISED COMMUNITY CONSULTATION ISSUE	SRB	CCC	23/11/21	REFERENCE FILES
D	REVISED COMMUNITY CONSULTATION ISSUE	SRB	CCC	19/11/21	SURVEY: 190515-DET
C	REVISED COMMUNITY CONSULTATION ISSUE	SRB	CCC	18/02/20	DESIGN: 21833_CONSULT
B	REVISED COMMUNITY CONSULTATION ISSUE	SRB	CCC	23/05/19	SURVEYED: ADW JOHNSON
A	COMMUNITY CONSULTATION ISSUE	SRB	SRB	15/11/19	DESIGNED: SRB
○	REVISION DETAILS	DRAWN	APPR	DATE	CERTIFIED: CCC

PREPARED BY-

**SRB**  
Consulting  
Civil Engineers

83 Patrick Crescent  
SARATOGA NSW 2251  
T 0402 134 113  
F 02 4369 6525  
E [srbconsulting@bigpond.com](mailto:srbconsulting@bigpond.com)  
a.b.n 16 132 873 431

APPROVED-

**PRELIMINARY**  
NOT FOR CONSTRUCTION

DATE: Feb. 2020

BASE SCALE FOR A3 PLAN

0 10 20 30 40 50m

1:1000@A3

COORDINATE SYSTEM: M.G.A. HEIGHT DATUM: A.H.D.



CENTRAL COAST COUNCIL  
**DEL MONTE PLACE, COPACABANA**  
PROPOSED ROAD UPGRADE WORKS  
COMMUNITY CONSULTATION PLAN

SHEET  
01  
OF  
05

REVISION: E

ECMR No: XXXXXXXXX

PROJECT No: XXX



CAD FILE: C:\Users\Public\SRB Consulting\2018 JOBS\21833\_Del Monte Pl, Copacabana\CURRENT\21833\_CONSULTATION.dwg DATE PRINTED: 23/11/2021 - 8:20 AM

# PROPOSED ROAD UPGRADE WORKS - DEL MONTE PLACE, COPACABANA

## UPDATED CONCEPT DESIGN PLANS

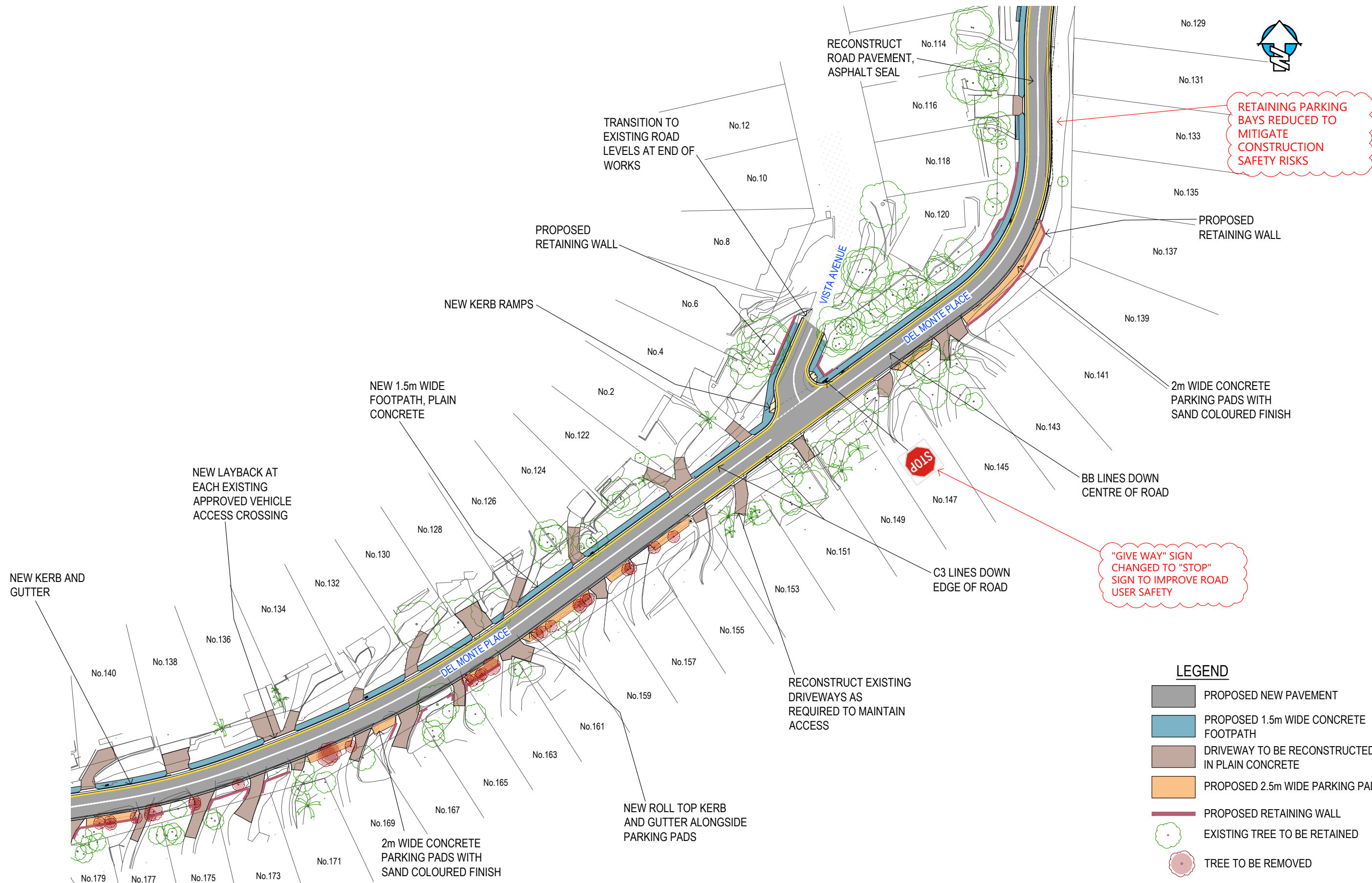

CAD FILE: C:\Users\Public\SRB Consulting\2018\_JOBS\21833\_Del Monte Pl, Copacabana\CURRENT\21833\_CONSULTATION.dwg DATE PRINTED: 23/11/2021 - 8:20 AM

# PROPOSED ROAD UPGRADE WORKS - DEL MONTE PLACE, COPACABANA

## UPDATED CONCEPT DESIGN PLANS

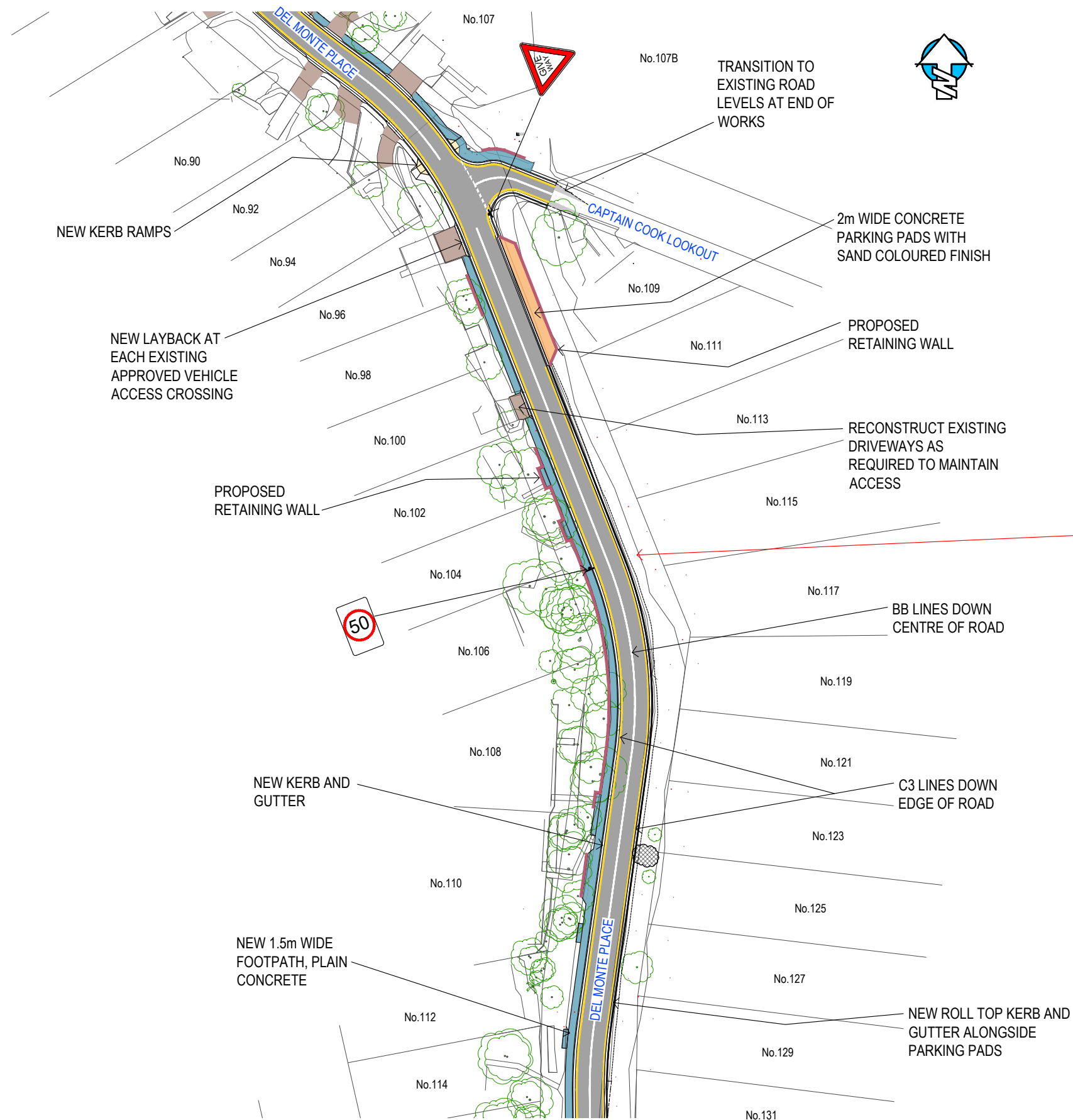

RETAINING PARKING BAYS REDUCED TO MITIGATE CONSTRUCTION SAFETY RISKS AND MEET BUDGET CONSTRAINTS

### LEGEND

- PROPOSED NEW PAVEMENT
- PROPOSED 1.5m WIDE CONCRETE FOOTPATH
- DRIVEWAY TO BE RECONSTRUCTED IN PLAIN CONCRETE
- PROPOSED 2.5m WIDE PARKING PAD
- PROPOSED RETAINING WALL
- EXISTING TREE TO BE RETAINED
- TREE TO BE REMOVED

E	REVISED COMMUNITY CONSULTATION ISSUE	SRB	CCC	23/11/21	REFERENCE FILES
D	REVISED COMMUNITY CONSULTATION ISSUE	SRB	CCC	19/11/21	SURVEY: 190515-DET
C	REVISED COMMUNITY CONSULTATION ISSUE	SRB	CCC	18/02/20	DESIGN: 21833_CONSULT
B	REVISED COMMUNITY CONSULTATION ISSUE	SRB	CCC	23/05/19	SURVEYED: ADW JOHNSON
A	COMMUNITY CONSULTATION ISSUE	SRB	SRB	15/11/19	DESIGNED: SRB
	REVISION DETAILS	DRAWN	APPR	DATE	CERTIFIED: CCC

PREPARED BY-

**SRB Consulting**  
Civil Engineers

83 Patrick Crescent  
SARATOGA NSW 2251  
T 0402 134 113  
F 02 4369 6525  
E srbsconsulting@bigpond.com  
a.b.n 16 132 873 431

APPROVED-

**PRELIMINARY**  
NOT FOR CONSTRUCTION

DATE: Feb. 2020

BASE SCALE FOR A3 PLAN

0 10 20 30 40 50m

1:1000@A3

COORDINATE SYSTEM: M.G.A. HEIGHT DATUM: A.H.D.



CENTRAL COAST COUNCIL

**DEL MONTE PLACE, COPACABANA**

PROPOSED ROAD UPGRADE WORKS

COMMUNITY CONSULTATION PLAN

REVISION: **E**

ECMR No: **XXXXXXX**

PROJECT No: **XXX**

SHEET **03**

OF **05**



CAD FILE: C:\Users\Public\SRB Consulting\2019 JOBS\21908\_Del Monte Pl, Copacabana - Stage 2\CURRENT\21908\_CONSULTATION.dwg DATE PRINTED: 01/12/2021 - 8:10 AM

# PROPOSED ROAD UPGRADE WORKS - DEL MONTE PLACE, COPACABANA

## UPDATED CONCEPT DESIGN PLANS

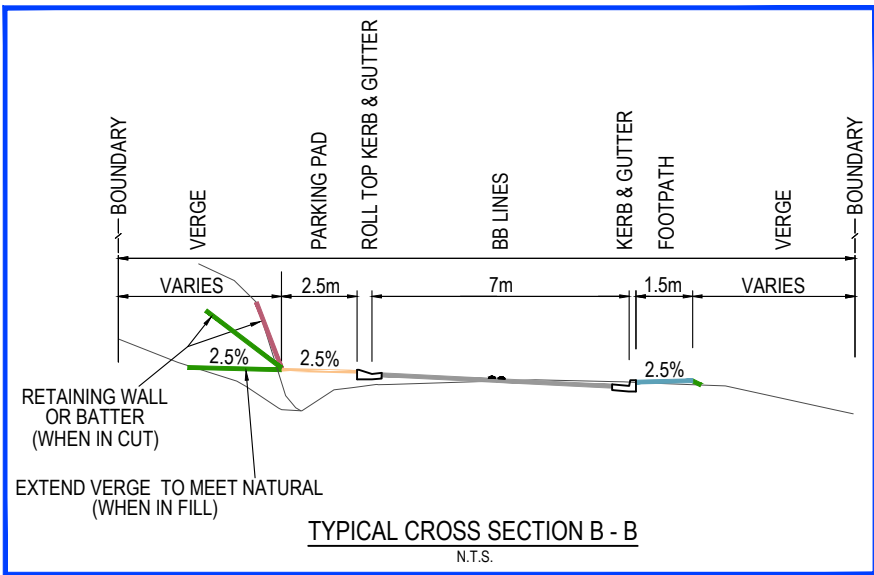
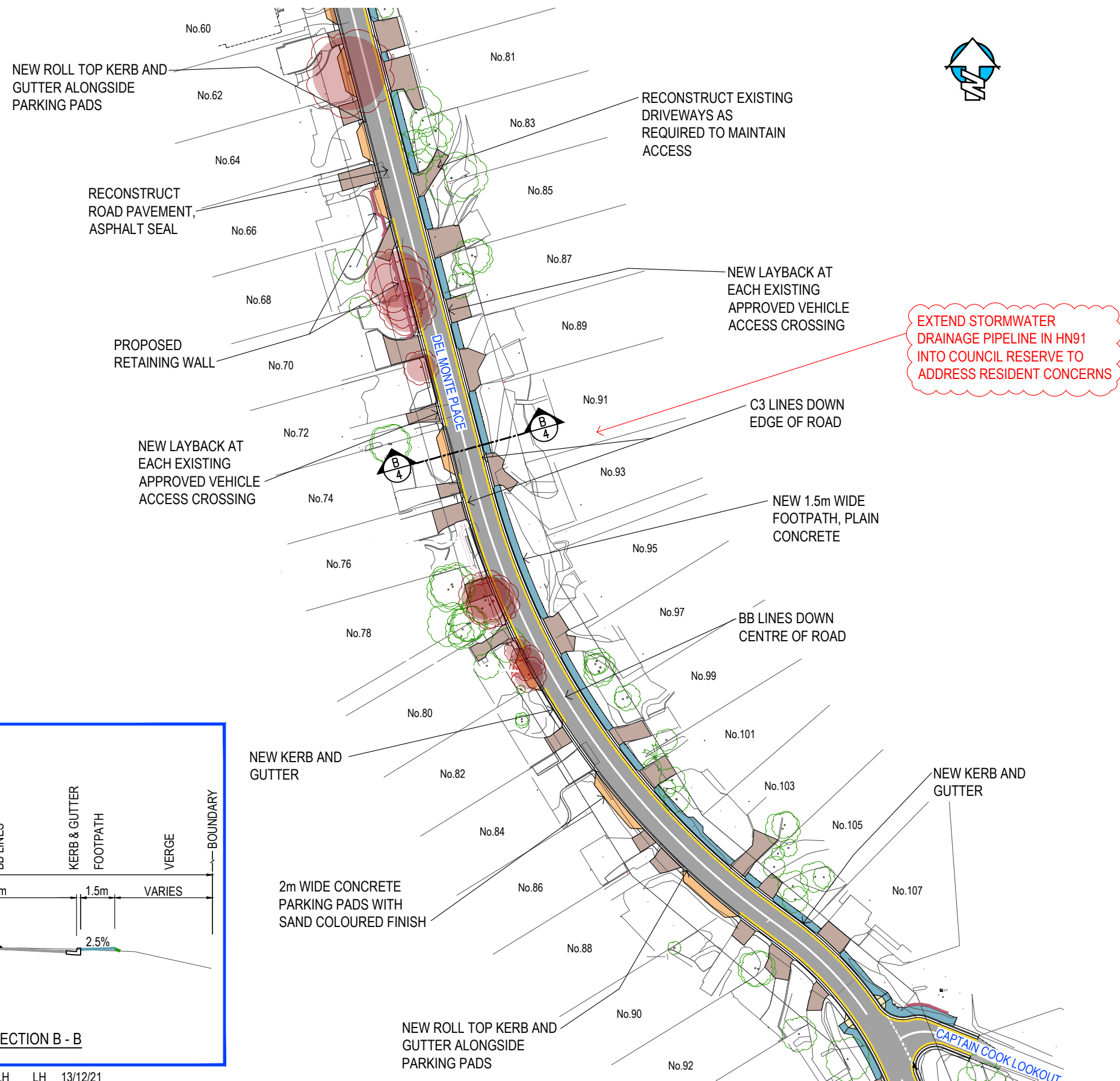

- LEGEND**
- PROPOSED NEW PAVEMENT
  - PROPOSED 1.5m WIDE CONCRETE FOOTPATH
  - DRIVEWAY TO BE RECONSTRUCTED IN PLAIN CONCRETE
  - PROPOSED 2.5m WIDE PARKING PAD
  - PROPOSED RETAINING WALL
  - EXISTING TREE TO BE RETAINED
  - TREE TO BE REMOVED

E-1	REVISED COMMUNITY CONSULTATION ISSUE	LH	LH	13/12/21
E	REVISED COMMUNITY CONSULTATION ISSUE	SRB	CCC	23/11/21
D	REVISED COMMUNITY CONSULTATION ISSUE	SRB	CCC	19/11/21
C	REVISED COMMUNITY CONSULTATION ISSUE	SRB	CCC	18/02/20
B	REVISED COMMUNITY CONSULTATION ISSUE	SRB	CCC	23/12/19
A	COMMUNITY CONSULTATION ISSUE	SRB	SRB	15/11/19
○	REVISION DETAILS	DRAWN	APPR	DATE

REFERENCE FILES	DESIGNED: SRB
SURVEY: 190515-DET	CERTIFIED: CCC
DESIGN: 21908_CONSULT	
SURVEYED: ADW JOHNSON	

PREPARED BY-

**SRB Consulting**  
Civil Engineers

83 Patrick Crescent  
SARATOGA NSW 2251  
T 0402 134 113  
F 02 4369 6525  
E srbsconsulting@bigpond.com  
a.b.n 16 132 873 431

APPROVED-

*Stuart Blyton*

STUART BLYTON  
(MIEAust, CPEng, NER 2262637)

DATE: Nov. 2021

BASE SCALE FOR A3 PLAN

0 10 20 30 40 50m

1:1000@A3

COORDINATE SYSTEM: M.G.A. HEIGHT DATUM: A.H.D.



CENTRAL COAST COUNCIL

**DEL MONTE PLACE, COPACABANA**

PROPOSED ROAD UPGRADE WORKS

COMMUNITY CONSULTATION PLAN

REVISION: **E**

ECMR No: **XXXXXXXXXX**

PROJECT No: **XXX**

SHEET **04** OF **05**

CAD FILE: C:\Users\Public\SRB Consulting\2019 JOBS\21908\_Del Monte Pl, Copacabana - Stage 2\CURRENT\21908\_CONSULTATION.dwg DATE PRINTED: 23/11/2021 - 8:26 AM

# PROPOSED ROAD UPGRADE WORKS - DEL MONTE PLACE, COPACABANA

## CONCEPT DESIGN PLANS

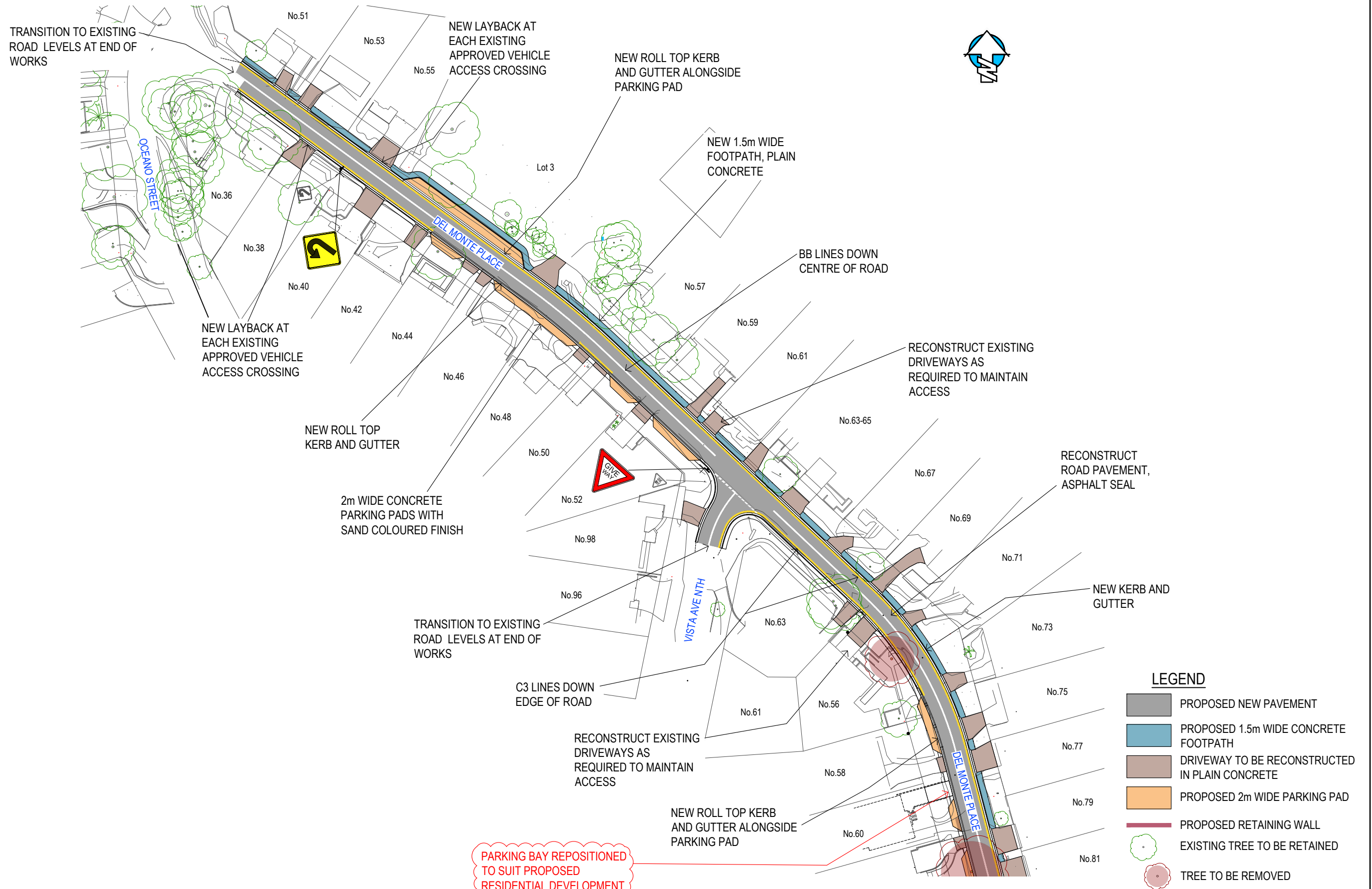

E	REVISED COMMUNITY CONSULTATION ISSUE	SRB	CCC	23/11/21	REFERENCE FILES
D	REVISED COMMUNITY CONSULTATION ISSUE	SRB	CCC	19/11/21	SURVEY: 190515-DET
C	REVISED COMMUNITY CONSULTATION ISSUE	SRB	CCC	18/02/20	DESIGN: 21908_CONSULT
B	REVISED COMMUNITY CONSULTATION ISSUE	SRB	CCC	23/12/19	SURVEYED: ADW JOHNSON
A	COMMUNITY CONSULTATION ISSUE	SRB	SRB	15/11/19	DESIGNED: SRB
	REVISION DETAILS	DRAWN	APPR	DATE	CERTIFIED: CCC

PREPARED BY-

**SRB** Consulting  
Civil Engineers

83 Patrick Crescent  
SARATOGA NSW 2251  
T 0402 134 113  
F 02 4369 6525  
E srbsconsulting@bigpond.com  
a.b.n 16 132 873 431

APPROVED-

STUART BLYTON  
(MIEAust, CPEng, NER 2262637)

DATE: Nov. 2021

BASE SCALE FOR A3 PLAN

0 10 20 30 40 50m

1:1000@A3

COORDINATE SYSTEM: M.G.A. HEIGHT DATUM: A.H.D.



CENTRAL COAST COUNCIL

**DEL MONTE PLACE, COPACABANA**

PROPOSED ROAD UPGRADE WORKS

COMMUNITY CONSULTATION PLAN

SHEET 05 OF 05

REVISION: E

ECMR No: XXXXXXXXXX

PROJECT No: XXX