

Map section reproduced with permission of UBD-Gregory's Copyright Universal Publishers Pty Ltd DD 12/13

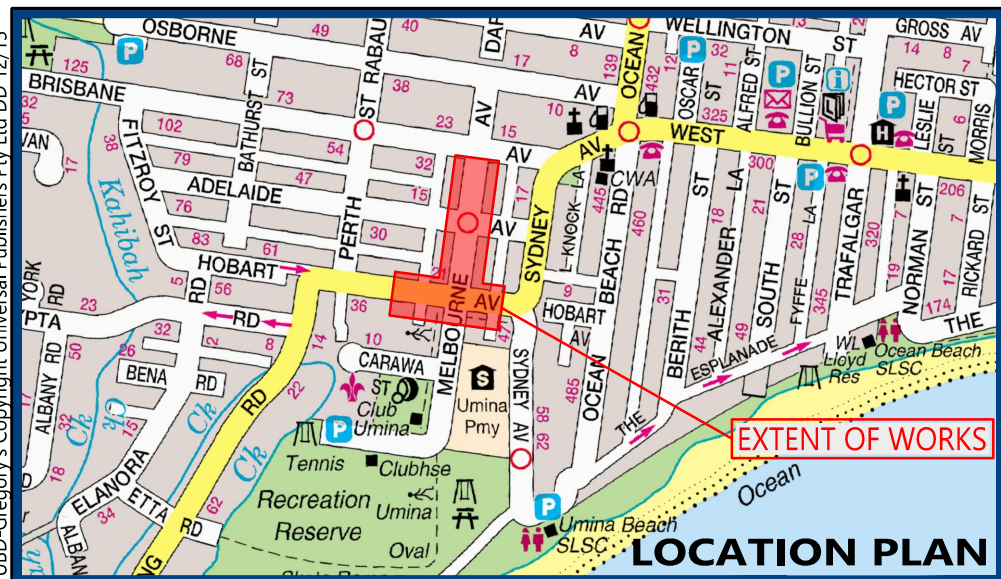

### LEGEND

- EXISTING KERB AND GUTTER
- EXISTING EDGE OF BITUMEN
- STORMWATER INFILTRATION DEVICE
- FENCE
- PROPOSED KERB AND GUTTER
- PROPOSED DRAINAGE
- EXISTING POWER POLE/ROAD LIGHT POLE
- EXISTING POWER POLE
- EXISTING TREE
- TREE TO BE REMOVED
- PROPOSED TREE
- HOUSE NUMBER
- LANDSCAPED/TURFED/TREED AREA
- PROPOSED PAVEMENT RECONSTRUCTION
- PROPOSED PAVEMENT RECONSTRUCTION
- PROPOSED SHARED PATH
- RECONSTRUCT VEHICLE ACCESS/DRIVEWAY



\*SUBJECT TO TfNSW-RMS APPROVAL

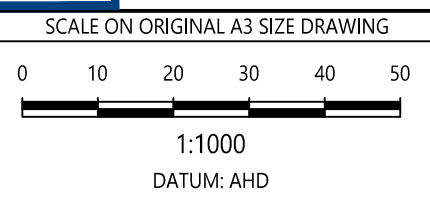

SURVEYED	CCC	SURV REF	2197
DESIGNED	CCC	DRAWN	M.G.
STATUS	<b>DRAFT</b>	DATE	07/2020
VERIFIED - SECTION MANAGER		APPROVED - UNIT MANAGER	
PROJECT DEVELOPMENT		ROADS ASSETS PLANNING AND DESIGN	
		ROADS TRANSPORT DRAINAGE AND WASTE	



**Central Coast Council**  
 HOBART AND MELBOURNE AVE, UMINA BEACH  
 ROAD UPGRADE FOR TRAFFIC CONTROL SIGNALS  
 OVERALL CONSULTATION PLAN

EDMS NUMBER	
PROJECT NUMBER	
PLAN NUMBER	REV
SHEET 1 OF 4	A3

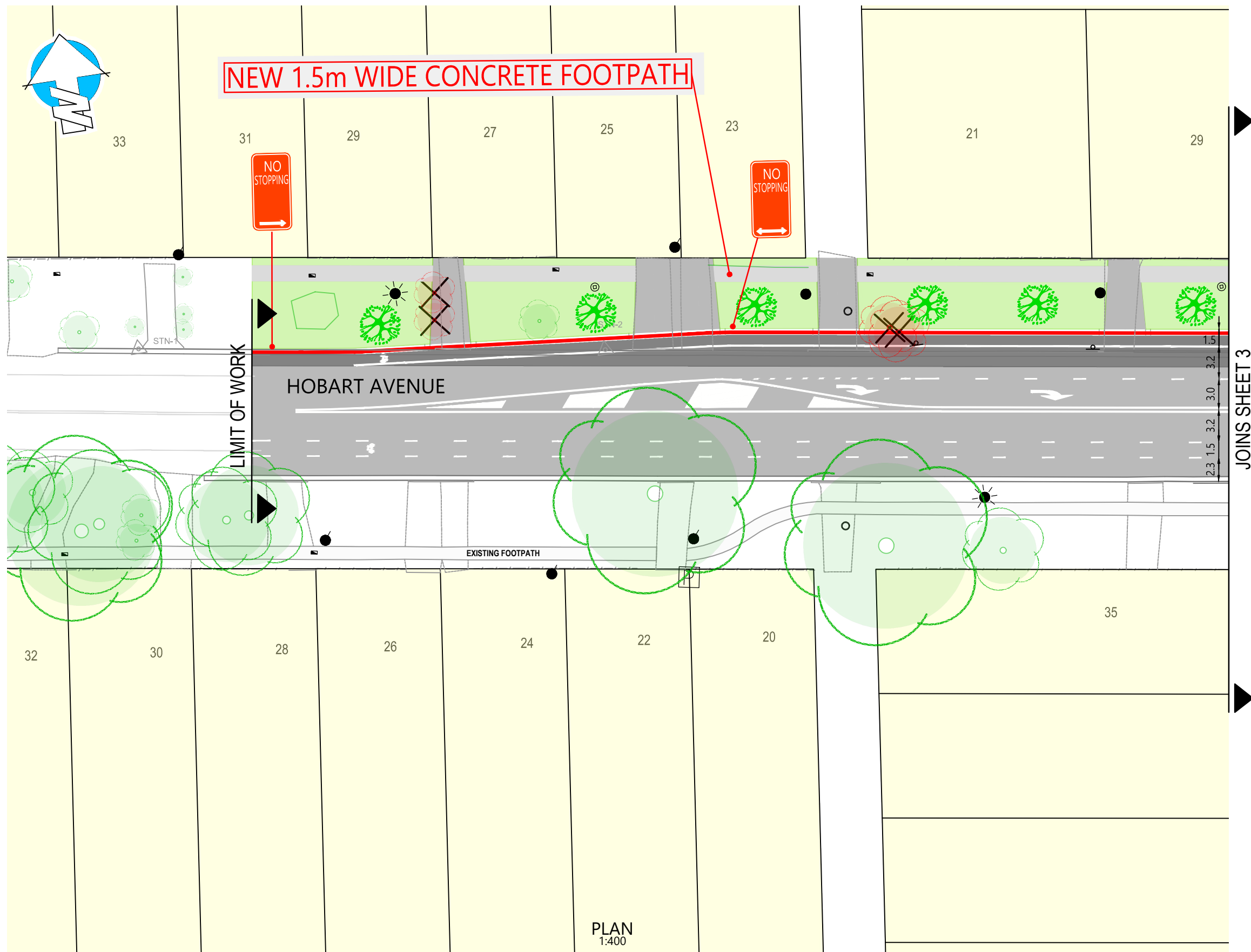

JOINS SHEET 3

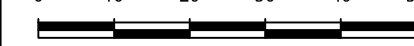
REV	AMENDMENT	DATE	DRAWN	APRVD	SCALE ON ORIGINAL A3 SIZE DRAWING		SURVEYED	CCC	SURV REF	2197		<b>Central Coast Council</b> HOBART AND MELBOURNE AVE, UMINA BEACH ROAD UPGRADE FOR TRAFFIC CONTROL SIGNALS DETAIL CONSULTATION PLAN	EDMS NUMBER	
					 1:1000 DATUM: AHD		DESIGNED	CCC	DRAWN	M.G.			EDMS No	
							STATUS	DRAFT	DATE	07/2020		PROJECT NUMBER		
							VERIFIED - SECTION MANAGER		APPROVED - UNIT MANAGER			PLAN NUMBER		
					ALL DIMENSIONS IN m UNLESS OTHERWISE SHOWN		PROJECT DEVELOPMENT		ROADS ASSETS PLANNING AND DESIGN			REV		
							ROADS TRANSPORT DRAINAGE AND WASTE					SHEET 2 OF 4		
												A3		

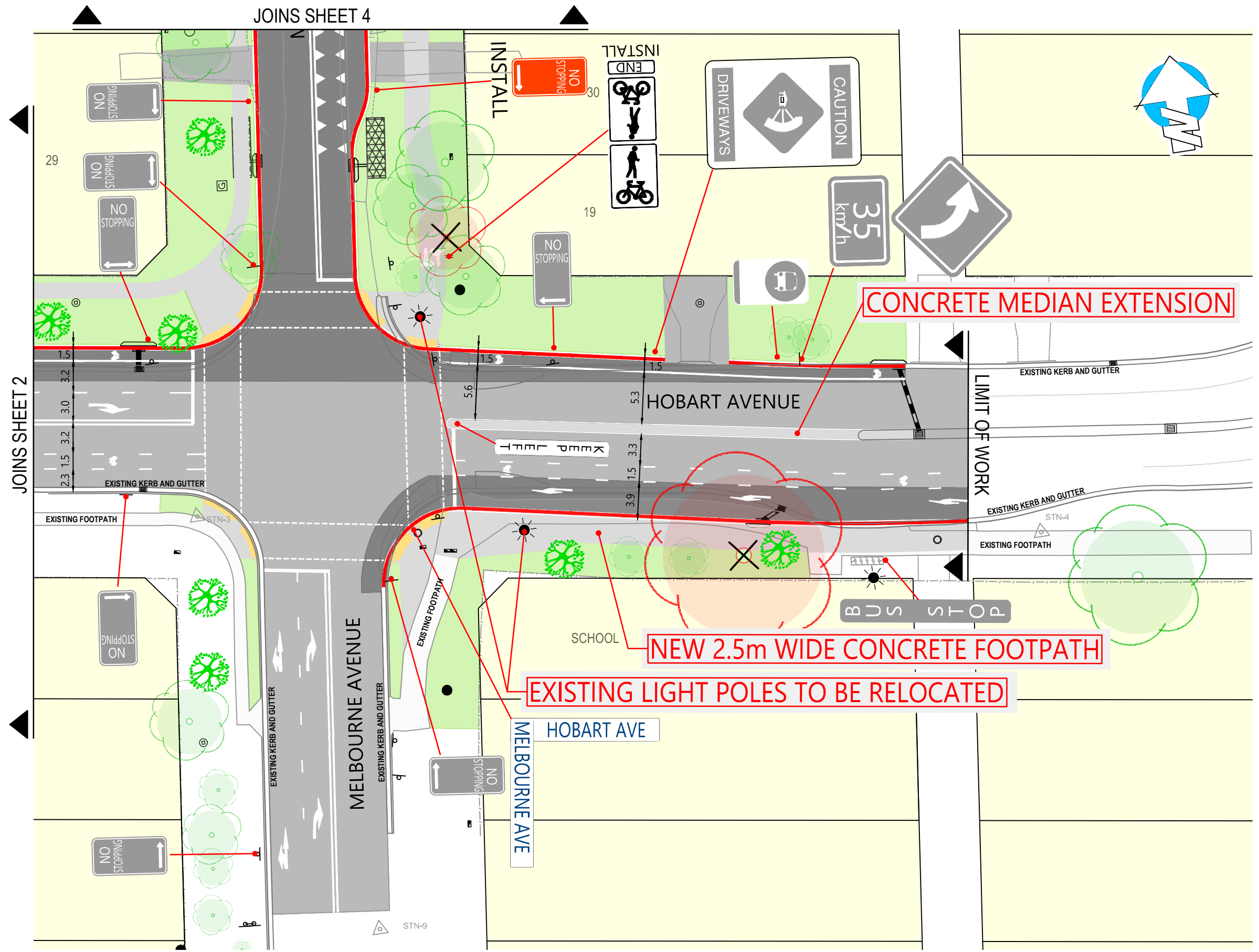

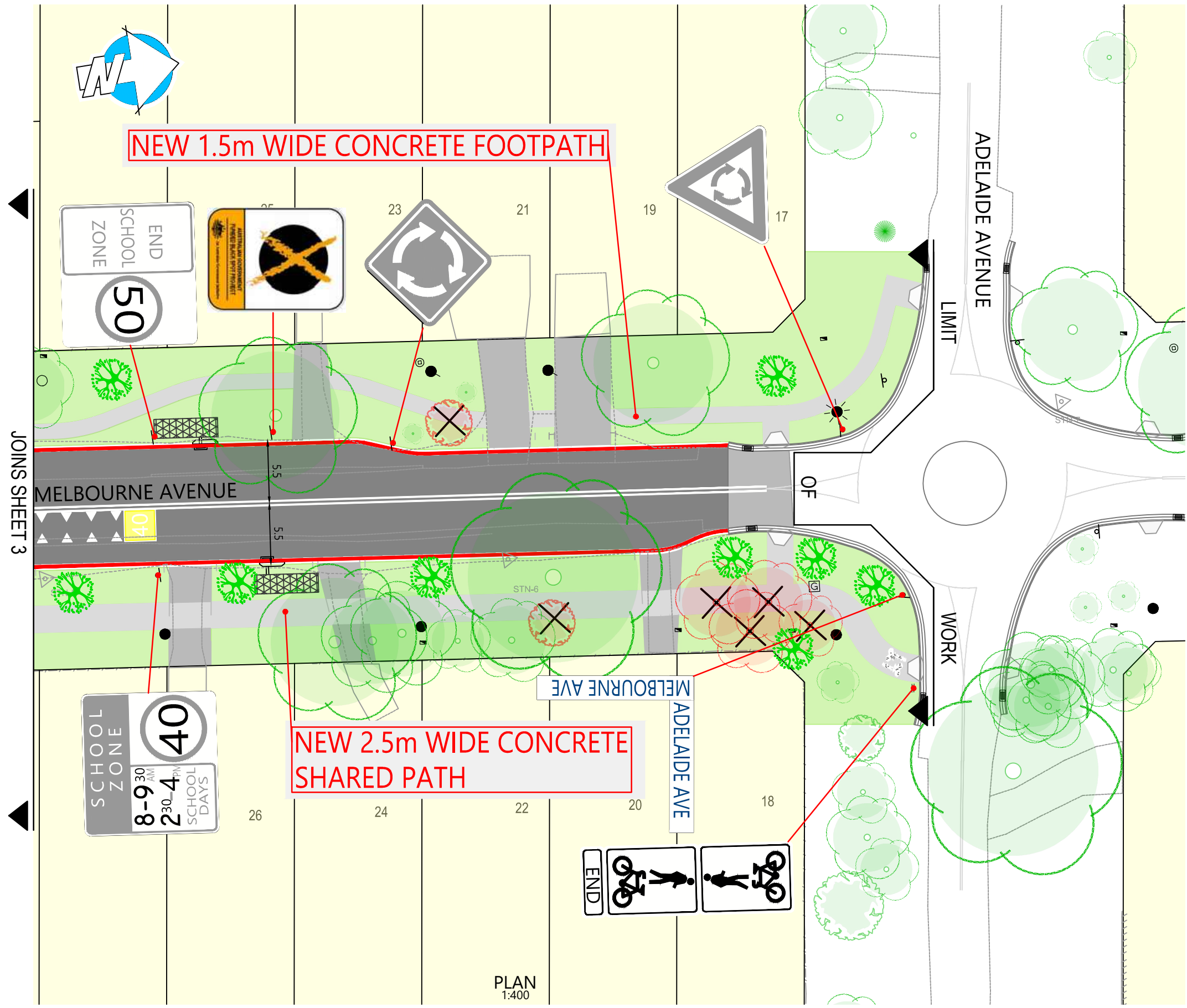

PLAN  
1:400

					SCALE ON ORIGINAL A3 SIZE DRAWING		SURVEYED		CCC		SURV REF		2197		EDMS NUMBER		EDMS No					
					0 10 20 30 40 50		DESIGNED		CCC		DRAWN		M.G.		PROJECT NUMBER		----					
					1:1000		STATUS		DRAFT		DATE		07/2020		PLAN NUMBER		REV -					
					DATUM: AHD		VERIFIED - SECTION MANAGER				APPROVED - UNIT MANAGER				SHEET 3 OF 4		A3					
REV	AMENDMENT	DATE	DRAWN	APRVD	ALL DIMENSIONS IN m UNLESS OTHERWISE SHOWN			PROJECT DEVELOPMENT			ROADS ASSETS PLANNING AND DESIGN			ROADS TRANSPORT DRAINAGE AND WASTE			Central Coast Council		HOBART AND MELBOURNE AVE, UMINA BEACH ROAD UPGRADE FOR TRAFFIC CONTROL SIGNALS		DETAIL CONSULTATION PLAN	



JOINS SHEET 3

REV	AMENDMENT	DATE	DRAWN	APRVD	SCALE ON ORIGINAL A3 SIZE DRAWING	SURVEYED	CCC	SURV REF	2197		<b>Central Coast Council</b> HOBART AND MELBOURNE AVE, UMINA BEACH ROAD UPGRADE FOR TRAFFIC CONTROL SIGNALS DETAIL CONSULTATION PLAN	EDMS NUMBER	
					 1:1000 DATUM: AHD	DESIGNED	CCC	DRAWN	M.G.			EDMS No	
					ALL DIMENSIONS IN m UNLESS OTHERWISE SHOWN	STATUS	DRAFT	DATE	07/2020			PROJECT NUMBER	----
						VERIFIED - SECTION MANAGER		APPROVED - UNIT MANAGER				PLAN NUMBER	----
						PROJECT DEVELOPMENT		ROADS ASSETS PLANNING AND DESIGN				SHEET 4 OF 4	REV
								ROADS TRANSPORT DRAINAGE AND WASTE					A3