

PROPOSED ROAD UPGRADE WORKS - DEL MONTE PLACE, COPACABANA CONCEPT DESIGN PLANS

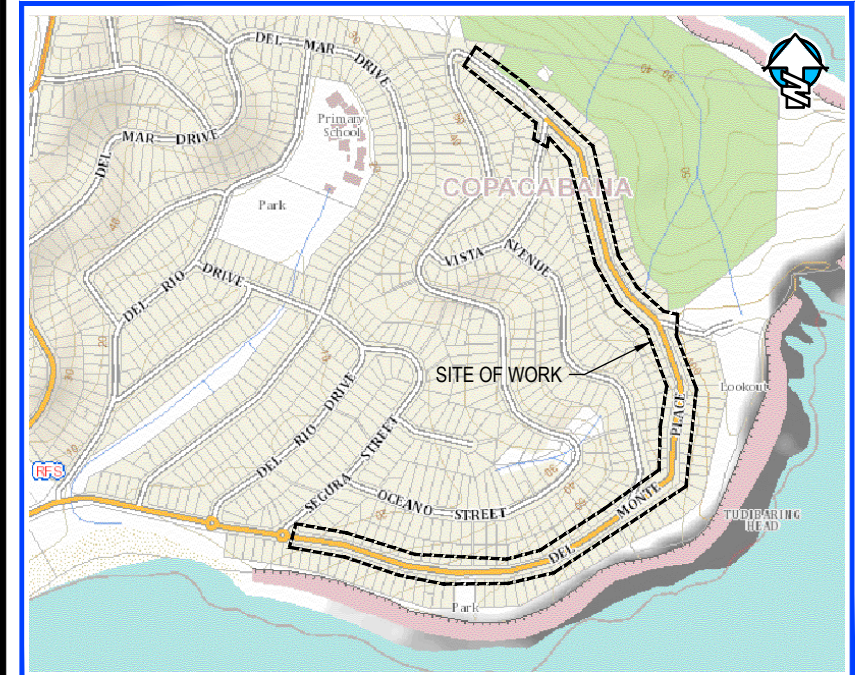
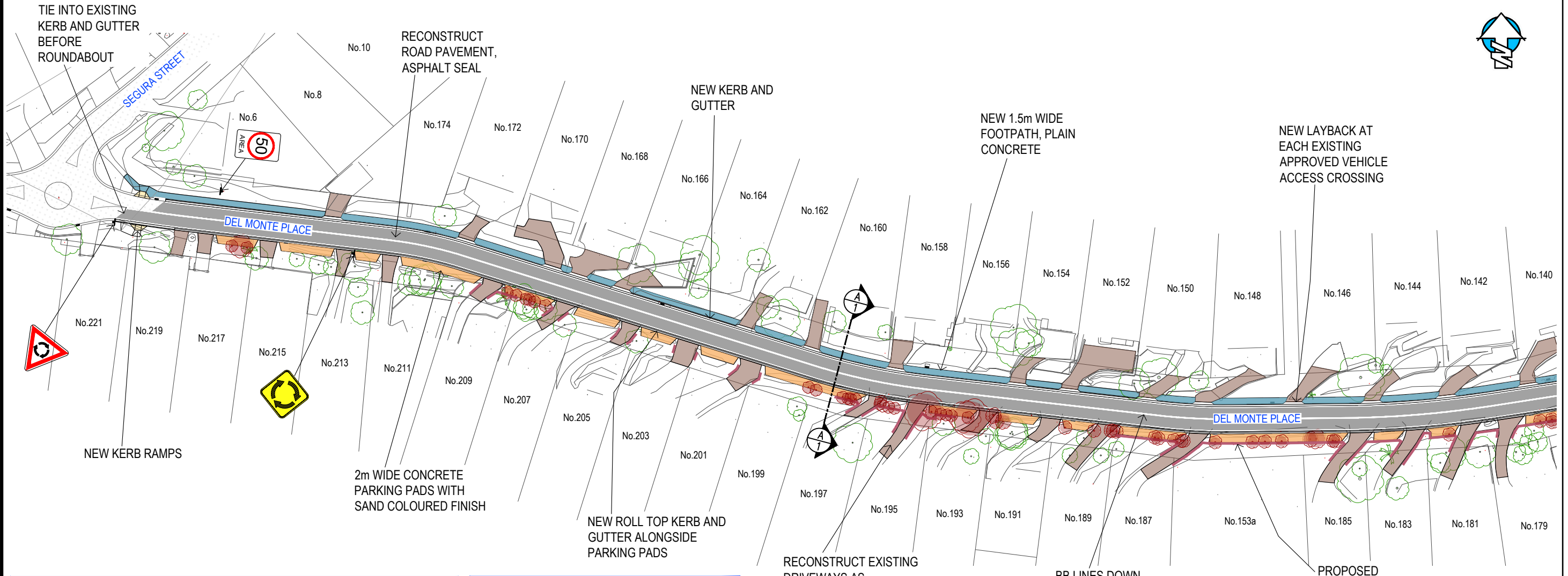

LOCATION PLAN

- KEY FEATURES**
- ROAD RECONSTRUCTION INCLUDING NEW KERB & GUTTER AND ASPHALT ROAD SURFACE
 - STORMWATER DRAINAGE SYSTEM UPGRADE
 - PROVISION OF PARKING PADS
 - CONSTRUCTION OF 1.5m WIDE PEDESTRIAN FOOTPATH

- PUBLIC SUBMISSIONS**
- MEMBERS OF THE PUBLIC ARE INVITED TO SUBMIT WRITTEN COMMENTS CONCERNING THIS PROPOSAL.
 - SUBMISSIONS WILL BE RECEIVED BETWEEN 26 FEBRUARY 2020 AND 16 MARCH 2020 AND SHOULD BE ADDRESSED TO:
CENTRAL COAST COUNCIL
49 MANN STREET
GOSFORD NSW 2250
OR SUBMITTED BY EMAIL TO ask@centralcoast.nsw.gov.au
 - YOUR ATTENTION IS DRAWN TO THE PROVISIONS OF THE GOVERNMENT INFORMATION (PUBLIC ACCESS) ACT 2009 WHICH ALLOWS PUBLIC ACCESS TO COUNCIL DOCUMENTS.
 - ENQUIRIES ABOUT THIS PROPOSAL SHOULD BE DIRECTED TO COUNCIL'S ROAD ASSETS PLANNING AND DESIGN UNIT BY TELEPHONING MR DOUG BLACK ON 4325 8347 OR BY EMAILING Doug.Black@centralcoast.nsw.gov.au

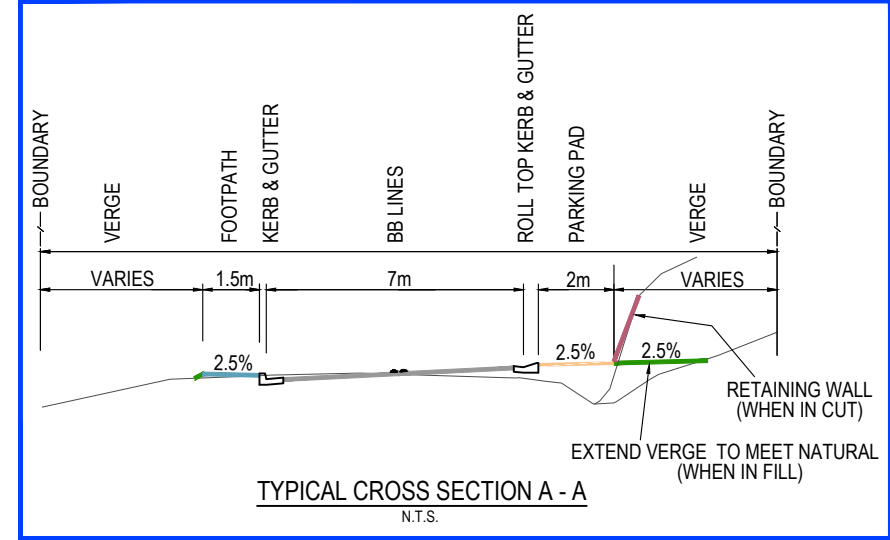

- NOTES**
- EXTENT AND TIMING OF WORKS IS SUBJECT TO VARIATION DURING THE DETAILED DESIGN PROCESS
 - DRIVEWAYS TO BE RECONSTRUCTED AS REQUIRED TO TIE-IN TO NEW ROAD WORKS

- LEGEND**
- PROPOSED NEW PAVEMENT
 - PROPOSED 1.5m WIDE CONCRETE FOOTPATH
 - DRIVEWAY TO BE RECONSTRUCTED IN PLAIN CONCRETE
 - PROPOSED 2m WIDE PARKING PAD
 - PROPOSED RETAINING WALL
 - EXISTING TREE TO BE RETAINED
 - TREE TO BE REMOVED

REVISION	DESCRIPTION	DRAWN	APPR	DATE	CERTIFIED
C	REVISED COMMUNITY CONSULTATION ISSUE	SRB	CCC	18/02/20	
B	REVISED COMMUNITY CONSULTATION ISSUE	SRB	CCC	23/05/19	
A	COMMUNITY CONSULTATION ISSUE	SRB	SRB	15/11/19	
○	REVISION DETAILS				

REFERENCE FILES

PREPARED BY:

83 Patrick Crescent
SARATOGA NSW 2251
T 0402 134 113
F 02 4369 6525
E srbconsulting@bigpond.com
a.b.n 16 132 873 431

RECOMMENDED-

APPROVED

PRELIMINARY
NOT FOR CONSTRUCTION

DATE: Feb. 2020

BASE SCALE FOR A3 PLAN

1:1000@A3

COORDINATE SYSTEM: M.G.A. HEIGHT DATUM: A.H.D.



CENTRAL COAST COUNCIL
DEL MONTE PLACE, COPACABANA
PROPOSED ROAD UPGRADE WORKS
COMMUNITY CONSULTATION PLAN

REVISION: C

XXXXXXXXXX

ECM IR No:

XXXX

PROJECT No:

SHEET
01
OF
05

PROPOSED ROAD UPGRADE WORKS - DEL MONTE PLACE, COPACABANA CONCEPT DESIGN PLANS

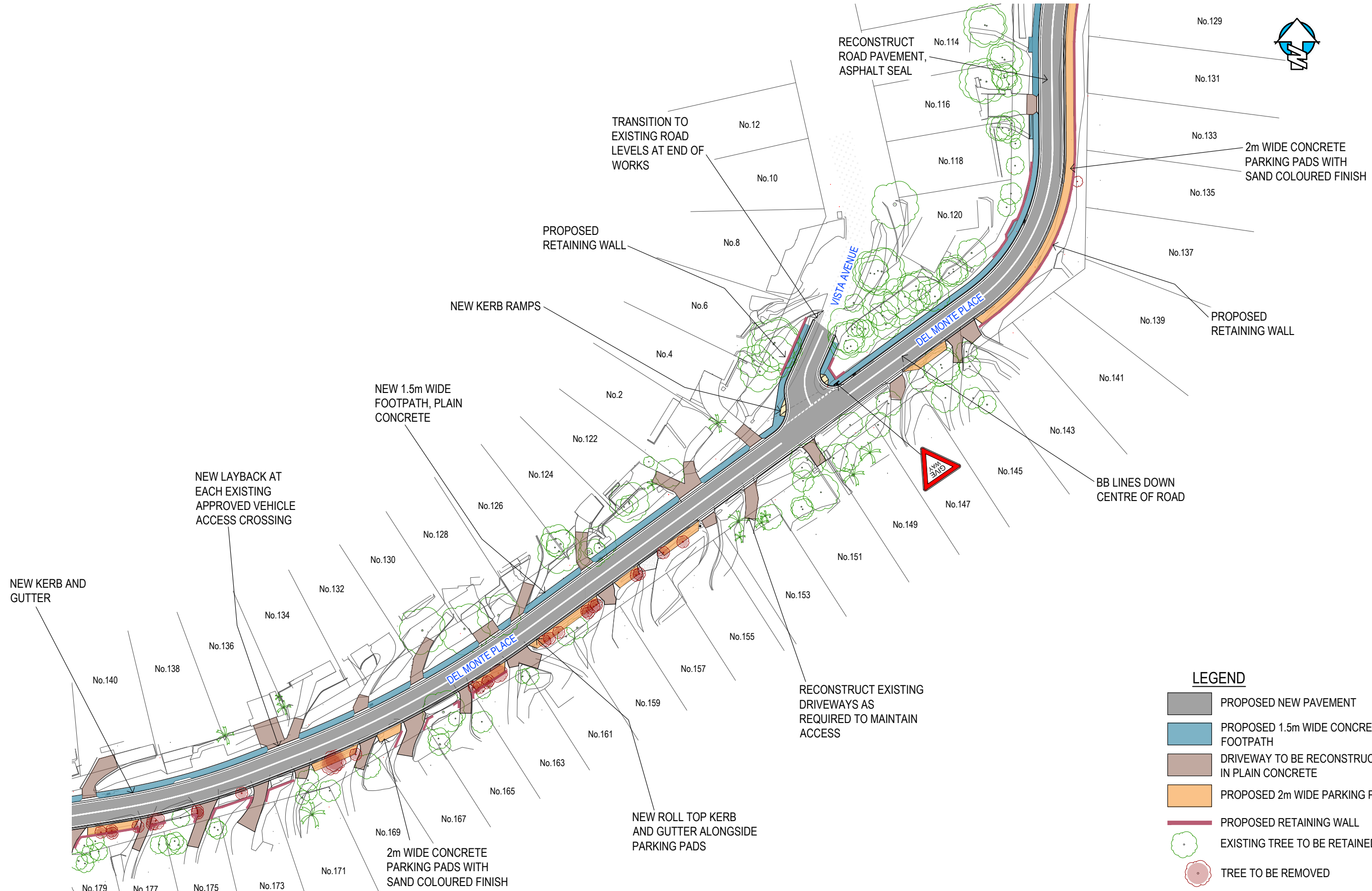

- LEGEND**
- PROPOSED NEW PAVEMENT
 - PROPOSED 1.5m WIDE CONCRETE FOOTPATH
 - DRIVEWAY TO BE RECONSTRUCTED IN PLAIN CONCRETE
 - PROPOSED 2m WIDE PARKING PAD
 - PROPOSED RETAINING WALL
 - EXISTING TREE TO BE RETAINED
 - TREE TO BE REMOVED

NO.	REVISION DETAILS	DRAWN	APPR	DATE	CERTIFIED:
C	REVISED COMMUNITY CONSULTATION ISSUE	SRB	CCC	18/02/20	CCC
B	REVISED COMMUNITY CONSULTATION ISSUE	SRB	CCC	23/05/19	CCC
A	COMMUNITY CONSULTATION ISSUE	SRB	SRB	15/11/19	CCC

REFERENCE FILES	
SURVEY:	190515-DET
DESIGN:	21833_CONSULT
SURVEYED:	ADW JOHNSON
DESIGNED:	SRB
CERTIFIED:	CCC

PREPARED BY:

83 Patrick Crescent
SARATOGA NSW 2251
T 0402 134 113
F 02 4369 6525
E srbcconsulting@bigpond.com
a.b.n 16 132 873 431

RECOMMENDED-
APPROVED

PRELIMINARY
NOT FOR CONSTRUCTION

DATE: Feb. 2020

BASE SCALE FOR A3 PLAN

1:1000@A3

COORDINATE SYSTEM: M.G.A. | HEIGHT DATUM: A.H.D.



CENTRAL COAST COUNCIL
DEL MONTE PLACE, COPACABANA
PROPOSED ROAD UPGRADE WORKS
COMMUNITY CONSULTATION PLAN

PROPOSED ROAD UPGRADE WORKS - DEL MONTE PLACE, COPACABANA CONCEPT DESIGN PLANS

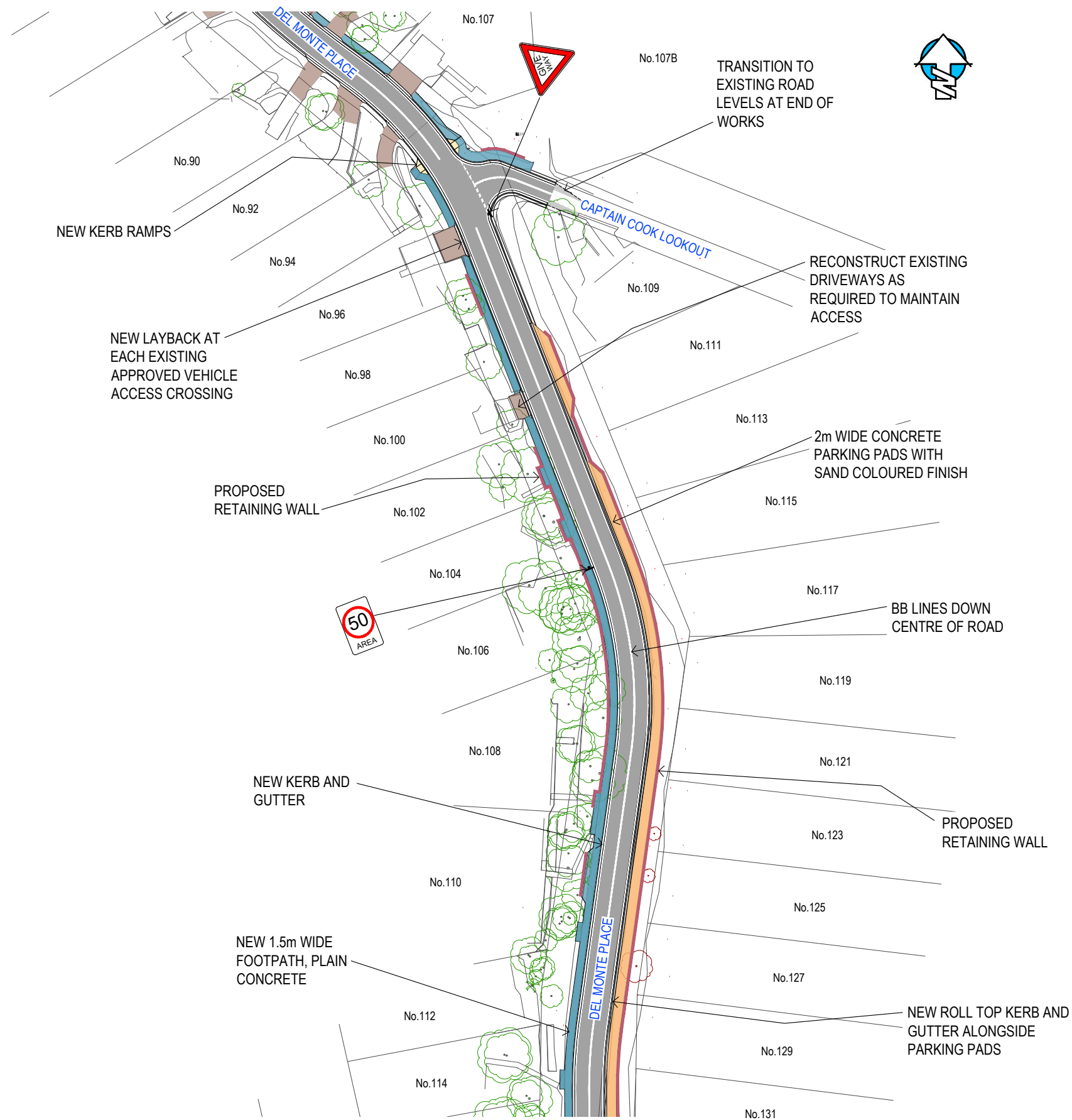

LEGEND

- PROPOSED NEW PAVEMENT
- PROPOSED 1.5m WIDE CONCRETE FOOTPATH
- DRIVEWAY TO BE RECONSTRUCTED IN PLAIN CONCRETE
- PROPOSED 2m WIDE PARKING PAD
- PROPOSED RETAINING WALL
- EXISTING TREE TO BE RETAINED
- TREE TO BE REMOVED

		REFERENCE FILES		
C	REVISED COMMUNITY CONSULTATION ISSUE	SRB	CCC	18/02/20
B	REVISED COMMUNITY CONSULTATION ISSUE	SRB	CCC	23/05/19
A	COMMUNITY CONSULTATION ISSUE	SRB	SRB	15/11/19
REVISION DETAILS		DRAWN	APPR	DATE

PREPARED BY:

83 Patrick Crescent
SARATOGA NSW 2251
T 0402 134 113
F 02 4369 6525
E srbsconsulting@bigpond.com
a.b.n 16 132 873 431

RECOMMENDED-

PRELIMINARY
NOT FOR CONSTRUCTION

APPROVED

DATE: Feb. 2020

BASE SCALE FOR A3 PLAN

1:1000@A3

COORDINATE SYSTEM: M.G.A. HEIGHT DATUM: A.H.D.



CENTRAL COAST COUNCIL
DEL MONTE PLACE, COPACABANA
PROPOSED ROAD UPGRADE WORKS
COMMUNITY CONSULTATION PLAN

PROPOSED ROAD UPGRADE WORKS - DEL MONTE PLACE, COPACABANA CONCEPT DESIGN PLANS

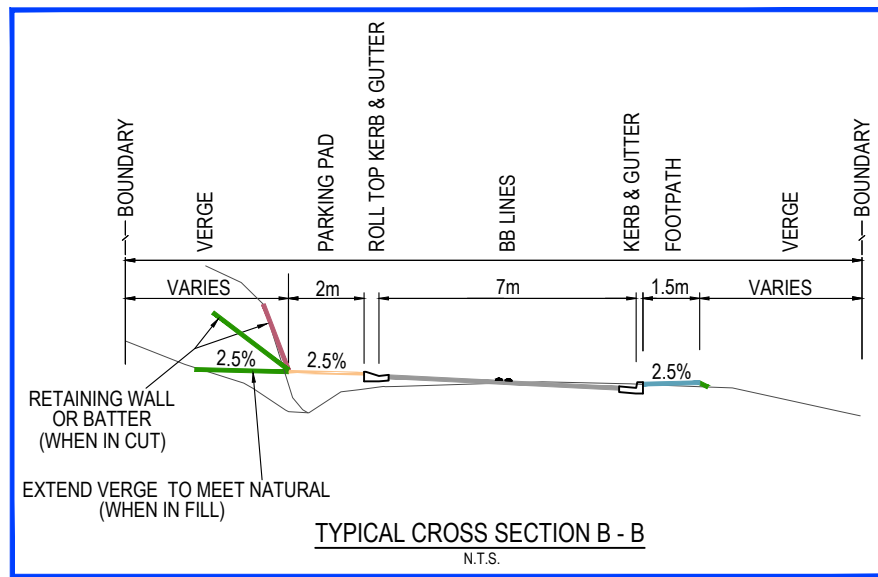
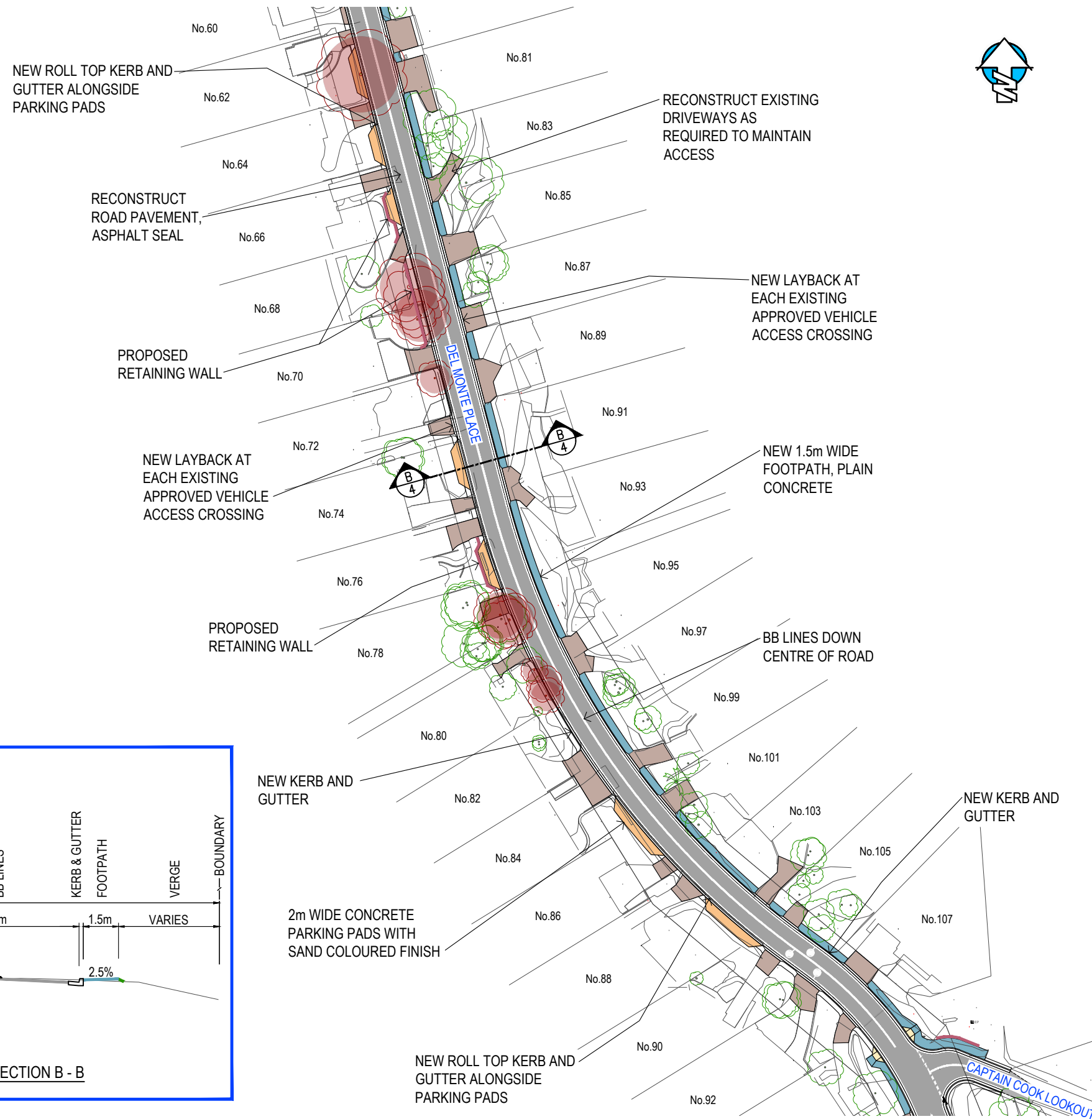

- LEGEND**
- PROPOSED NEW PAVEMENT
 - PROPOSED 1.5m WIDE CONCRETE FOOTPATH
 - DRIVEWAY TO BE RECONSTRUCTED IN PLAIN CONCRETE
 - PROPOSED 2m WIDE PARKING PAD
 - PROPOSED RETAINING WALL
 - EXISTING TREE TO BE RETAINED
 - TREE TO BE REMOVED

REVISION DETAILS		DRAWN	APPR	DATE	CERTIFIED
C	REVISED COMMUNITY CONSULTATION ISSUE	SRB	CCC	18/02/20	CCC
B	REVISED COMMUNITY CONSULTATION ISSUE	SRB	CCC	23/12/19	CCC
A	COMMUNITY CONSULTATION ISSUE	SRB	SRB	15/11/19	SRB

REFERENCE FILES

SURVEY: 190515-DET
DESIGN: 21908_CONSULT

SURVEYED: ADW JOHNSON
DESIGNED: SRB

CERTIFIED: CCC

PREPARED BY:

83 Patrick Crescent
SARATOGA NSW 2251
T 0402 134 113
F 02 4369 6525
E srbcconsulting@bigpond.com
a.b.n 16 132 873 431

RECOMMENDED-
APPROVED

PRELIMINARY
NOT FOR CONSTRUCTION

DATE: Feb. 2020

BASE SCALE FOR A3 PLAN

1:1000@A3

COORDINATE SYSTEM: M.G.A. | HEIGHT DATUM: A.H.D.



CENTRAL COAST COUNCIL
DEL MONTE PLACE, COPACABANA
PROPOSED ROAD UPGRADE WORKS
COMMUNITY CONSULTATION PLAN

REVISION: **C**

ECM IR No: **XXXXXXXXXX**

PROJECT No: **XXXX**

SHEET **04**

OF **05**

PROPOSED ROAD UPGRADE WORKS - DEL MONTE PLACE, COPACABANA

CONCEPT DESIGN PLANS

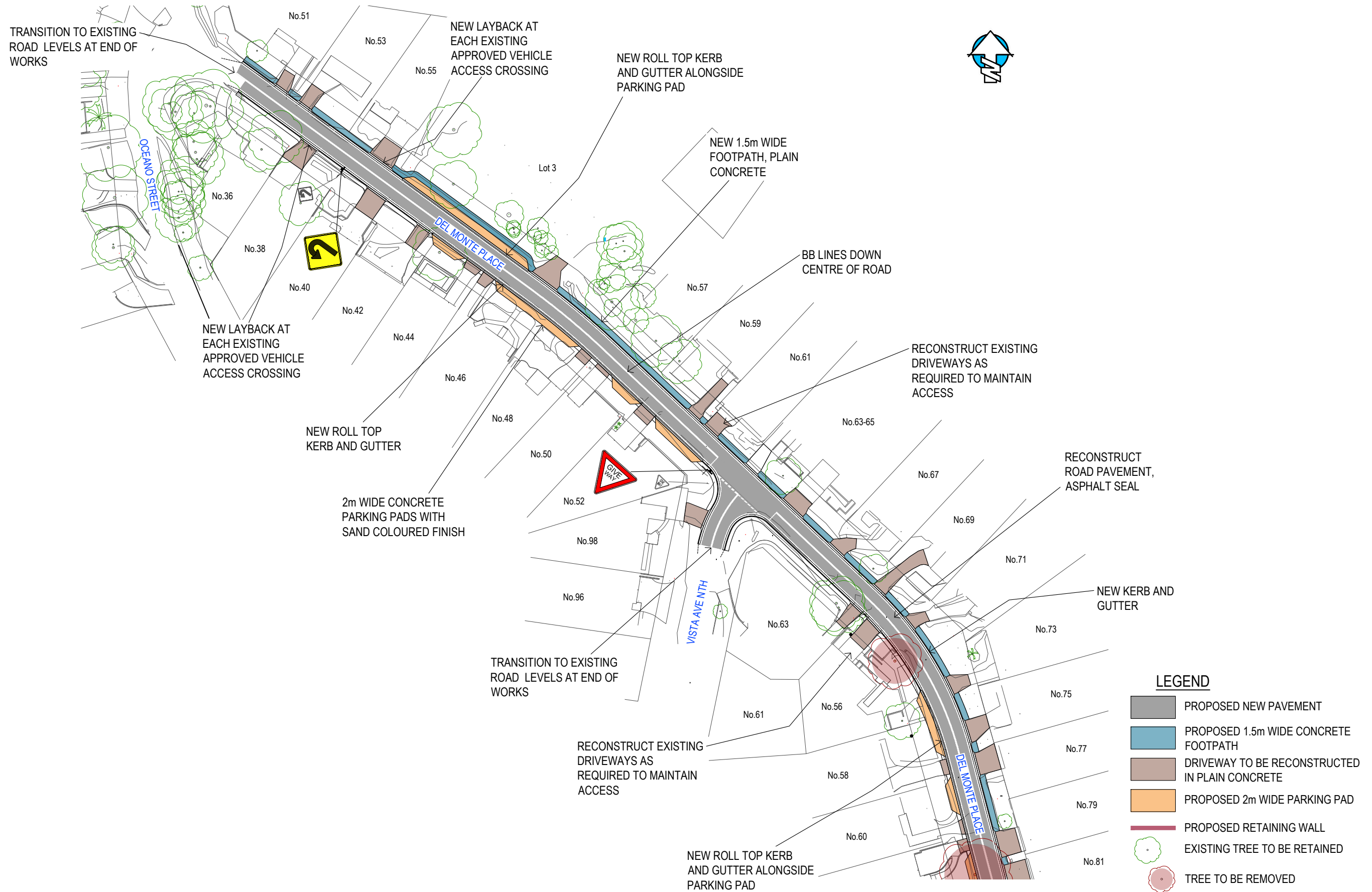

REVISION	DESCRIPTION	BY	DATE
C	REVISED COMMUNITY CONSULTATION ISSUE	SRB	18/02/20
B	REVISED COMMUNITY CONSULTATION ISSUE	SRB	23/12/19
A	COMMUNITY CONSULTATION ISSUE	SRB	15/11/19
	REVISION DETAILS	DRAWN	APPR

REFERENCE FILES
SURVEY: 190515-DET
DESIGN: 21908_CONSULT
SURVEYED: ADW JOHNSON
DESIGNED: SRB
CERTIFIED: CCC

PREPARED BY:



83 Patrick Crescent
SARATOGA NSW 2251
T 0402 134 113
F 02 4369 6525
E srbcconsulting@bigpond.com
a.b.n 16 132 873 431

RECOMMENDED-
APPROVED

PRELIMINARY
NOT FOR CONSTRUCTION

DATE: Feb. 2020

BASE SCALE FOR A3 PLAN

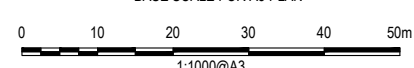

1:1000@A3

COORDINATE SYSTEM: M.G.A. HEIGHT DATUM: A.H.D.



CENTRAL COAST COUNCIL
DEL MONTE PLACE, COPACABANA
PROPOSED ROAD UPGRADE WORKS
COMMUNITY CONSULTATION PLAN